

BROWARD COLLEGE®

SUMMER | MAY-AUGUST 2024

# HEALTHCARE

WORKFORCE AND CONTINUING EDUCATION

*Ready*

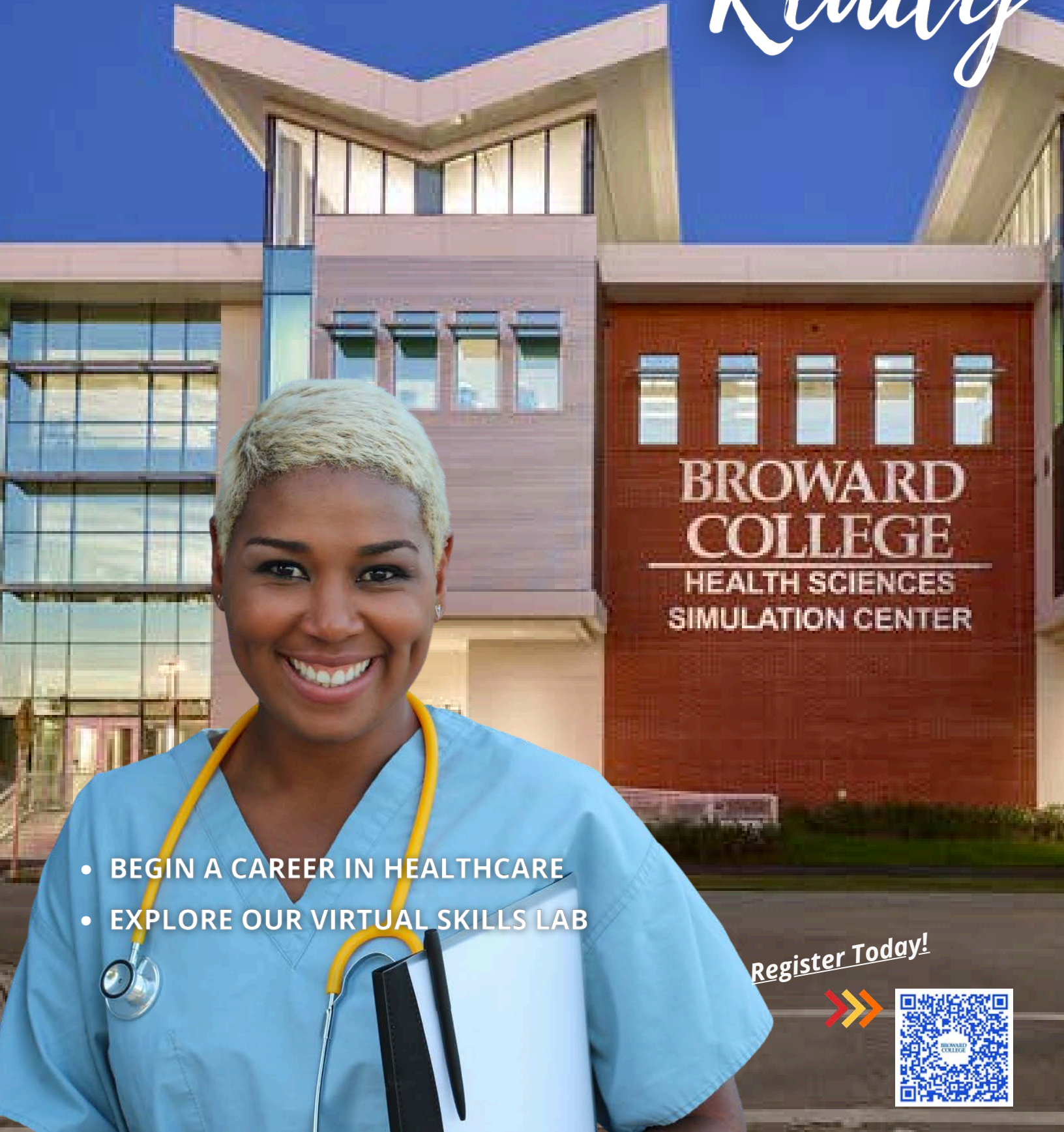

BROWARD  
COLLEGE  
HEALTH SCIENCES  
SIMULATION CENTER

- BEGIN A CAREER IN HEALTHCARE
- EXPLORE OUR VIRTUAL SKILLS LAB

Register Today!





# SKILLS TO DO THE JOB

Embark on your journey to career advancement with Broward College! Our immersive virtual skills training paves the way to new professional heights. Delve into the array of courses featured in this brochure, where enrollment is seamless, and your learning experience is transformed.

In healthcare, we lead with innovative solutions, offering flexible and affordable specialization programs. Step into our cutting-edge skills lab for zero-risk simulated training, ensuring expertise in critical healthcare specializations:

- Medical Billing & Coding Specialist
- Medical Assistant
- Patient Care Technician
- EKG Technician
- Nursing Assistant, and more!

Elevate your workplace credibility and seize unparalleled growth opportunities. Start your journey today and unlock a world of endless possibilities!

**Diane Peart, MBA**  
Associate Vice President  
Workforce & Continuing Education

## BROWARD COLLEGE DISTRICT BOARD OF TRUSTEES

Alexis Yarbrough., Chair  
Zachariah "Reggie" P. Zachariah, Jr, Vice Chair  
Akhil K. Agrawal, Trustee  
Cindy Kushner, Trustee  
Mario Zanotti-Cavazzoni, Trustee

Dr. Donald P. Astrab, Interim President

Information Sessions,  
click or scan the QR code



### General Information

Letter from the AVP .....	2
Tuition Assistance and Scholarships .....	17
Registration Process .....	18

### Healthcare and Medical Programs

Healthcare Certifications .....	03
Healthcare Skills Lab .....	04
Healthcare Quick Career Path .....	05
Healthcare Information Technology .....	11
Patient Care Technician .....	12
Nursing Assistant .....	13
Clinical Medical Assistant .....	14
Nurse Refresher .....	15
Specialized Healthcare Programs .....	16

**Download  
full brochure**



## Get Trained. Get Hired.

### Information Sessions

May	<a href="#">5/17/2024 Healthcare - Virtual</a>	June	<a href="#">6/17/2024 Healthcare</a>
	<a href="#">5/22/2024 Workforce - Virtual</a>		<a href="#">6/21/2024 Workforce</a>
	<a href="#">5/9/2024 KTSC -In-Person</a>		
	<a href="#">5/14/2024 KTSC - Virtual</a>		
	<a href="#">5/16/2024 KTSC - Virtual</a>		



## How to Read Course Schedule

Title & Description	<b>Project Management Hands on Intro</b>				
ID	<b>ED1000</b>	<b>12 HRS.</b>	<b>\$299</b>	← Tuition	
	W 10/17	6-9p	NOR	442461	
	↑ Day	↑ Date	↑ Time	↑ Loc*	↑ Reference No.

\*Location (key)

### Learn your way

**B** Blended Classroom    **S** Self-guided with Instructor    **O** Online Self-paced    **C** On-campus Classroom





Click on the "Course Title" to Register or browse additional course details



## In-Person and Virtual Skills Lab

### Nursing Assistant Program B

This course prepares students to work with people of various demographics and establish foundational skills that expand their understanding of Nursing Assistants in healthcare. Topics covered include, safety, basic nursing care, rehabilitation and restorative care, infection control and patient care. The course also includes interactive activities, simulated laboratory experiences and hands-on skills in a designated clinical setting

<b>CAE 0360</b>	<b>125 HRS.</b>	<b>\$2,499</b>
MTWRF	05/29-07/16	6:00pm-9:00pm CEN 742653
TR	06/23-08/01	6:00pm-9:00pm CEN 742652

### Personal and Home Health Assistant w/Skills B

This 24 hour course will provide the BC nursing student with a Home Health Aide certificate & eligibility to work for home health agencies.

<b>CAE0737</b>	<b>24 HRS.</b>	<b>\$999</b>
R	07/12-07/26	1:00pm-4:00pm SUN 742664
R	07/25-08/08	1:00pm-4:00pm YMCA 742663

### Medical Billing & Coding O

Learn pharmacy medical terminology, pharmacy calculations, reading and interpreting prescriptions, defining generic and brand names drugs to prepare you for the NHA National Certification.

<b>CAE 0691</b>	<b>120 HRS.</b>	<b>\$2,199</b>
MTWTR	05/15-08/30	24/7 elearning WEB

### Clinical Medical Assistant B

Prepare to perform various clinical tasks such as assisting with minor medical procedures and administering medications, performing EKG electrocardiograms, obtaining laboratory specimens, etc.

<b>CAE 0747</b>	<b>140 HRS.</b>	<b>\$2,969</b>
MW	05/13-08/07	1:00pm-4:00pm CEN 742576
TR	05/20-08/15	6:00pm-9:30pm CEN 742579

### Phlebotomy Technician C

Learn how to safely obtain patient's blood specimens by venipuncture and micro-collection for laboratory analysis. Topics in this course include related anatomy and physiology and procedures for collection of other types of specimens.

<b>CAE 0756</b>	<b>90 HRS.</b>	<b>\$1,649</b>
TR	06/04-07/02	6:00pm-9:00pm CEN 742634
MW	07/08-08/01	6:00pm-9:00pm CEN 742635

### EKG Technician B

EKG technicians are in demand! This program covers topics and processes critical to conducting and interpreting EKGs as an important member of the healthcare team.

<b>CAE 0765</b>	<b>90 HRS.</b>	<b>\$1,649</b>
R	06/06-07/18	1:00pm-4:00pm SUN 742657
MW	07/01-08/01	1:00pm-4:00pm YMCA 742658

### Electronic Health Records B

Learners will review the implementation and management of electronic health information using common electronic data interchange systems and maintaining the medical, legal, accreditation and regulatory requirements of the electronic health record.

<b>CAE 0703</b>	<b>50 HRS.</b>	<b>\$1,649</b>
F	07/17-08/07	1:00pm-4:00pm YMCA 742660

### Health Career Core C B

Learn basic medical terminology and technology, first aid skills, and how to measure vital signs. You'll also learn about blood borne diseases, infection control and ethical issues in healthcare.

<b>CAE 0763</b>	<b>90 HRS.</b>	<b>\$699</b>
T	07/09-07/30	1:00pm-4:00pm YMCA 742824

### Patient Revenue Cycle B

Serve as a crucial staff member handling tasks such as billing, payments and collections in a healthcare setting. Program addresses the patient-centric revenue cycle and a firm understanding of the process.

<b>CAE 0766</b>	<b>15 HRS.</b>	<b>\$699</b>
M	07/15-07/29	9:00am-1:00pm SUN 742662

### Pharmacy Technician C B

This comprehensive course will prepare students to enter the pharmacy field and take the pharmacy technician certification.

<b>CAE 0722</b>	<b>150 HRS.</b>	<b>\$1,649</b>
M	05/20-07/15	6:00pm-9:00pm CEN 742636

### Patient Care Technician B

This course provides students technical skills necessary to service complex patient personal care and medical assisting issues including the implementation of selected portions of a specific care plan that may include rehabilitation services, bedside care, collection of laboratory specimens, phlebotomy, and EKG's. Patient Care Technicians work alongside doctors, nurses, medical assistants, and other healthcare providers to oversee and monitor patients.

<b>CAE 0762</b>	<b>160 HRS.</b>	<b>\$2,399</b>
MW	05/13-07/31	6:00pm-9:00pm YMCA 742665
TR	05/14-08/01	6:00pm-9:00pm CEN 742641

### Medical Administrative Assistant C B

This program prepares students to function effectively in many of the administrative and support positions at hospitals, physician practices and with other healthcare providers.

<b>CAE 0764</b>	<b>50 HRS.</b>	<b>\$1,649</b>
M	07/08-07/31	1:00pm-4:00pm SUN 742661

### Basic Life Support (BLS) C

The basic rescuer training is intended to provide the student with information about prudent heart living, prevention of unnecessary death from heart attack, signals and actions for survival, as well as mastery of the skills involved in CPR 1 and 2 person, obstructed airway and infant CPR.

<b>CAE 0062</b>	<b>4.5 HRS.</b>	<b>\$100</b>
S	05/18	8:30am-1:00pm CEN 742564
W	05/22	5:30pm-10:00pm CEN 742573
W	06/12	5:30pm-10:00pm CEN 742574
S	06/15	8:30am-1:00pm CEN 742566
S	07/06	8:30am-1:00pm CEN 742567
S	07/13	8:30am-1:00pm CEN 742568
S	07/20	8:30am-1:00pm CEN 742569
W	07/24	5:30pm-10:00pm CEN 742575
S	07/27	8:30am-1:00pm CEN 742570



Click on the "Course Title" to Register or browse additional course details



**LIFELIKE - Immersive experience that mirrors real-life medical scenarios. B**

BODYINTERACT- (RN Virtual Patient Scenarios- Clinical Education: Innovative Didactic with virtual Patients). while developing procedural competence through virtual patient with measured assessments Peek: <https://youtu.be/3xXbiTcJ32w>



**Classroom Includes:**

- Skills stations
- Simulation area
- Medical equipment

Fully immersive Augmented Reality (AR) enriched experience allows students to practice advanced patient care in a virtual zero-risk clinical training environment designed to reduce the frequency of medical errors in a real healthcare setting.

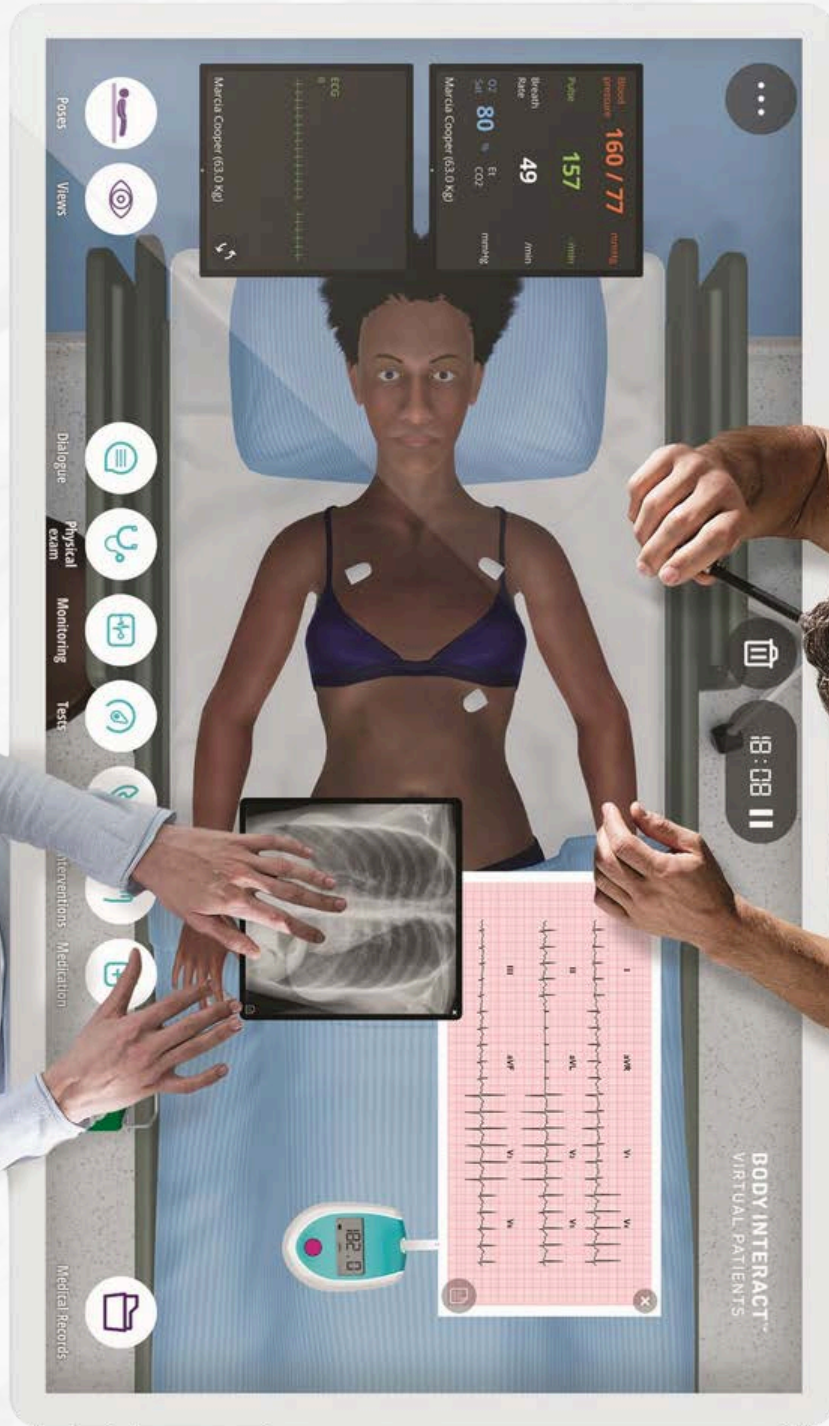



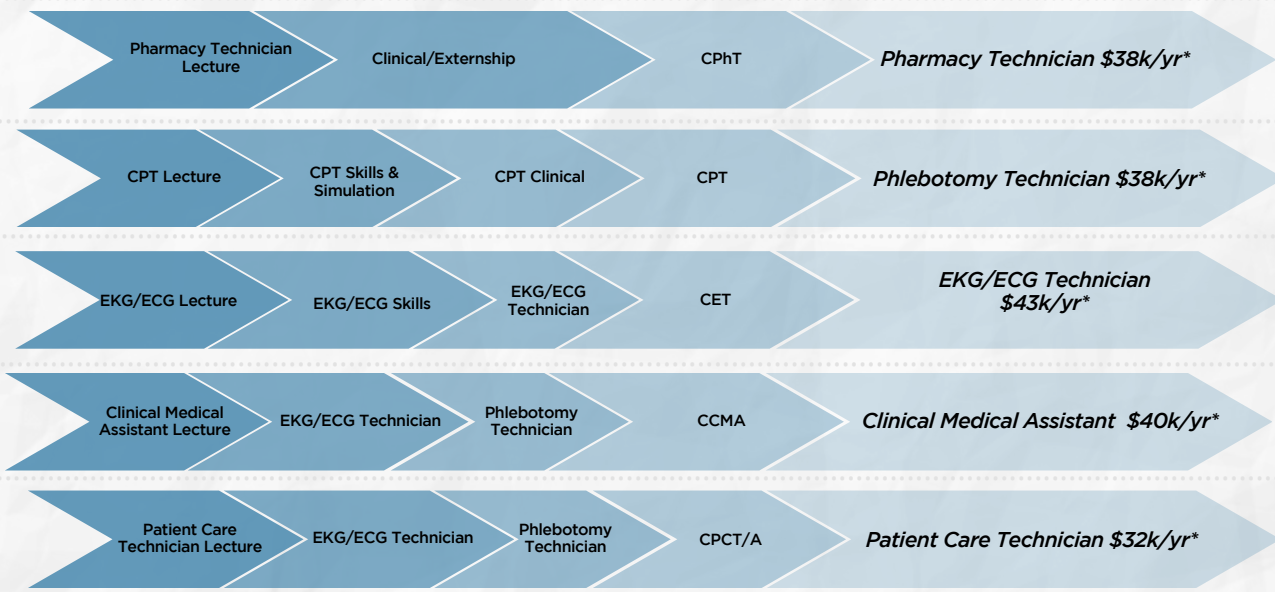

\* Median salary in Broward County based on Lightcast, 2023

## Anatomy of a Digital Badges



## Earn your Micro Credentials & DIGITAL BADGE

Share your accomplishments with colleagues and employers

- Step 1: Select and Enroll in a Micro-Credential course.
- Step 2: Complete Requirements and receive Micro-Credential.
- Step 3: Earn your Badge.
- Step 4: Share your Micro-Credential & Digital Badge on: LinkedIn and other social media platforms, Resume, embed in your e-mail signature.



Watch this video to learn how they work.

Click on the "Course Title" to **Register** or browse additional course details

### Professional Bundle- BC Online **S**

Bundle includes 6 fully online, self-paced courses that meet state requirements for license renewal HIV/Aids, Domestic Violence, Prevention of Medical Errors, TB/OSHA/Hepatitis, Florida Laws & Rules, and Recognizing Impairment in the Workplace.

<b>CAE 0758</b>	<b>20 HRS.</b>	<b>\$150</b>
MTWRF 05/13-06/28	24/7 Online CEN	742624
MTWRF 06/29-08/10	24/7 Online CEN	742625

### HIV/AIDS - BC Online **S**

This is a fully online, self-study course, designed to provide instruction on the current trends in HIV transmission, treatment for HIV/AIDS, occupational transmission of HIV, and the Center for Disease Control (CDC) recommendations for HIV testing.

<b>CAE 0616</b>	<b>4 HRS.</b>	<b>\$40</b>
MTWRF 05/13-06/28	24/7 Online CEN	742620
MTWRF 06/29-08/10	24/7 Online CEN	742621

### Domestic Violence - BC Online **S**

Learn the reporting requirements for healthcare workers regarding domestic violence to including partner and domestic abuse, child and elder abuse.

<b>CAE 0615</b>	<b>2 HRS.</b>	<b>\$27</b>
MTWRF 05/13-06/28	24/7 Online CEN	742580
MTWRF 06/29-08/10	24/7 Online CEN	742581

### Prevention of Medical Errors - BC Online **S**

This is a fully online self-study course, designed to provide instruction on medical errors, factors related to their occurrence, methods to prevent their occurrence, and processes and strategies to improve patient outcomes.

<b>CAE 0617</b>	<b>2 HRS.</b>	<b>\$27</b>
MTWRF 05/13-06/28	24/7 Online CEN	742629
MTWRF 06/29-08/10	24/7 Online CEN	742630

### TB/OSHA/Hep. - BC Online **S**

This is a fully online, self-study course, designed to provide instruction on OSHA regulations, infection control, hepatitis, and tuberculosis.

<b>CAE 0663</b>	<b>6 HRS.</b>	<b>\$60</b>
MTWRF 05/13-06/28	24/7 Online CEN	742622
MTWRF 06/29-08/10	24/7 Online CEN	742623

### Florida Laws & Rules - Nursing - BC Online **S**

A fully online self-study course designed to provide a review of Florida laws and rules related to the practice of nursing. The target audience for this course is registered nurses, clinical nurse specialists, advanced registered nurse practitioners, licensed practical nurses, and certified nursing assistants.

<b>CAE 0657</b>	<b>2 HRS.</b>	<b>\$27</b>
MTWRF 05/13-06/28	24/7 Online CEN	742582
MTWRF 06/29-08/10	24/7 Online CEN	742617

### Florida Laws & Rules - Respiratory - Online **S**

A fully online self-study course designed to provide a review of Florida laws and rules related to the practice of respiratory therapy. The target audience for this course is respiratory therapists.

<b>CAE 0656</b>	<b>2 HRS.</b>	<b>\$27</b>
MTWRF 05/13-06/28	24/7 Online CEN	742618
MTWRF 06/29-08/10	24/7 Online CEN	742619

### Recognizing Impairment in the Workplace - BC Online **S**

The purpose of this course is to make Florida nurses aware of the impact of workplace impairment and to provide education on recognition, reporting, and support program for the impaired provider.

<b>CAE 0671</b>	<b>2 HRS.</b>	<b>\$27</b>
MTWRF 05/13-06/28	24/7 Online CEN	742627
MTWRF 06/28-08/10	24/7 Online CEN	742628

### Mini Healthcare Core **S**

This course is packed with essential healthcare skills with a focus on: Medical math, Medical terminology, BLS overview, Professionalism for Healthcare workers and more.

<b>CAE 0767</b>	<b>6 HRS.</b>	<b>\$79</b>
MTWRF 05/13-06/28	Online	742654
MTWRF 06/29-08/10	Online	742655

### Medical Math **S**

Improve your mathematical knowledge as it relates to areas in the medical field. Practice the skills to identify, solve, and apply mathematical principles in various medical settings. This course provides a review of mathematical operations, application, and calculation of medication dosages.

### Medical Terminology **S**

Gain the necessary knowledge and abilities to confidently tackle the most complicated of medical terms and use this ability throughout your career. Lay the foundation to your career with a well-rounded introduction to medical terminology.

### RN Refresher- Self-guided with Instructor **S**

The Nurse Refresher Course is designed for nurses returning to the clinical setting. Students will explore current nursing practices and issues and learn about the most up to date standards of practice. A review of body systems, intravenous therapy, fluids and electrolytes, and management of common disorders will provide a level of comfort when returning to patient care.

<b>CAE 0623</b>	<b>85 HRS.</b>	<b>\$1,499</b>
MTWRF 07/08-08/09	Online Central	742633

License and per-requisite required



Connects licensing boards, education providers, and licensed professionals

## Micro Credentials & DIGITAL BADGE

Share your accomplishments with colleagues and employers

### Anatomy of a Digital Badges



Watch this video to learn how they work.

Earn, Stack, and Share your Micro-Credentials: Step 1: Select and Enroll in a Micro- Credential course. Step 2: Complete Requirements and receive Micro-Credential. Step 3: Earn your Badge. Step 4: Share your Micro-Credential & Digital Badge on: LinkedIn and other social media platforms, Resume, embed in your e-mail signature.

Click on the "Course Title" to **Register** or browse additional course details



Click on the "Course Title" to Register or browse additional course details

## Phlebotomy Technician (CPT) **C**

This course will discuss the principles of phlebotomy and techniques for drawing blood while utilizing safety procedures and proper standards. Students will learn terminology, types of specimens, and skills needed to perform venipuncture and capillary collection techniques. In-person and Virtual Skills Lab included!  
 Certification: CPT, National Healthcareer Association (NHA)

<b>CAE 0756</b>	<b>90 HRS.</b>	<b>\$1,649</b>
TR 06/04-07/02	6:00pm-9:00pm CEN	742634
MW 07/08-08/01	6:00pm-9:00pm CEN	742635

**8%**  
 Employment of Phlebotomy Technician is expected to grow 8% through 2032 (Bureau of Labor Statistics)

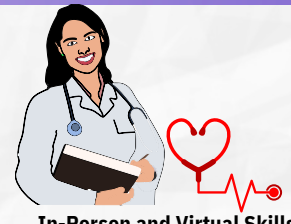

In-Person and Virtual Skills Lab

## Pharmacy Technician **B**

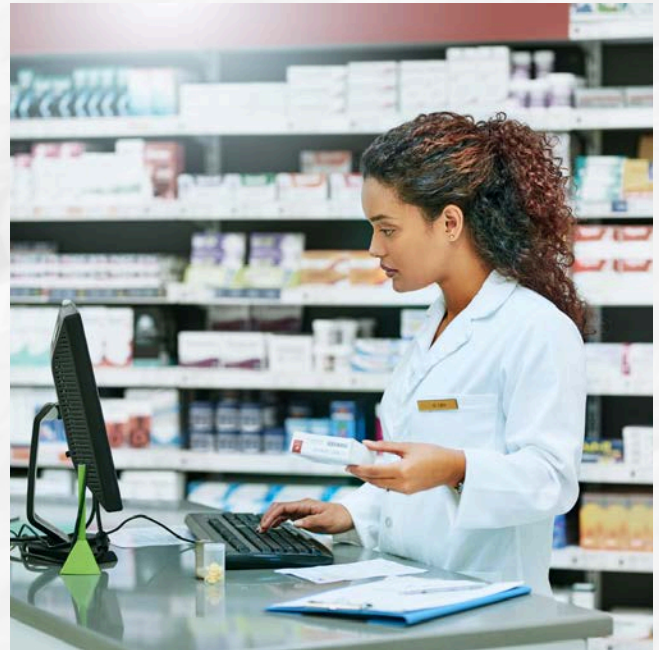

Prepare to enter the pharmacy field and take the Pharmacy Technician Certification Board's PTCEB exam. Learn pharmacy medical terminology, pharmacy calculations, reading and interpreting prescriptions, defining generic and brand name drugs and much more. Program also includes an optional clinical externship at a local healthcare provider. High School Diploma or GED required to sit for National Certification exam.

<b>CAE 0722</b>	<b>150 HRS.</b>	<b>\$1,649</b>
M 05/20-07/15	6:00pm-9:00pm CEN	742636

### KEY COURSE BENEFITS

- Pharmacy calculations
- Medical terminology specific to the pharmacy
- Skills to read and interpret prescriptions
- Review of the top 200 drugs
- Skills to identify drugs by generic and brand names
- Dosage calculations, I.V. flow rates, drug compounding, and dose conversions
- Dispensing of prescriptions, inventory control, and billing and reimbursement

### WHO SHOULD ATTEND

Individuals looking to work under a registered pharmacist in hospitals, home infusion pharmacies, community pharmacies and other healthcare settings.

**10%**  
 Employment of Pharmacy Technician is expected to grow 10% through 2032 (Bureau of Labor Statistics)

## EKG Technician (CET) **C**

This course prepares students to perform EKGs and includes basic anatomy and physiology of the heart, medical disease processes, medical terminology, medical ethics, legal aspects of patient contact, emergencies related to cardiac testing: syncope, chest pain, and abnormal vitals. Students will also learn about arrhythmias, calculating heart rates, and types of ECGs. Additionally, students will practice with EKG equipment and perform hands on labs including introduction to the function and proper use of the EKG machine.

Certification: CET, National Healthcareer Association (NHA)

<b>CAE 0765</b>	<b>90 HRS.</b>	<b>\$1,649</b>
R 06/06-07/18	1:00pm-4:00pm SUN	742657
MW 07/01-08/01	1:00pm-4:00pm YMCA	742658

**10%**  
 Employment of EKG Technician is expected to grow 10% through 2032 (Bureau of Labor Statistics)



## BECOME A MEDICAL PROFESSIONAL LEGAL CONSULTANT

Convenient, affordable and effective legal training.



### MAKE A DIFFERENCE TODAY!

- Legal Nurse Consultant
- Medical Professional Legal Consultant
- Victim Advocacy Certificate

### CLASSES START MAY 13, 2024

05/13-05/28	24/7	Online
06/03-06/18	24/7	Online
07/22-08/06	24/7	Online

Seats are limited. Email [cewfd@broward.edu](mailto:cewfd@broward.edu) for more information

Click on the "Course Title" to Register or browse additional course details

Click on the "Course Title" to **Register** or browse additional course details

## Medical Billing and Coding **B**

This combined billing and coding course offers the skills needed to perform complex coding and billing procedures. The course covers CPT (Introduction, Guidelines, Evaluation, and Management), specialty fields (such as surgery, radiology, and laboratory), ICD-10 (Implementation and Guidelines), and basic claims processes for insurance reimbursement. Students will learn how to find the service and codes using manuals (CPT, ICD-10 and HCPCS).

**CAE 0691**      **120 HRS.**      **\$2,199**  
 MTWTR 05/15-08/01    24/7    eLearning    WEB

**8%**  
 Employment of Medical Billing & coding Technician is expected to grow 8% through 2032 (Bureau of Labor Statistics)

## Patient Revenue Cycle **B**

The Revenue Cycle Specialist serves as a crucial staff member handling tasks such as billing, payments and collections in a healthcare setting. Get recognized as a valued contributor to a healthcare organization's revenue cycle process with this level- I course. Program addresses the patient-centric revenue cycle and a firm understanding of the process. Earn a micro credential: Certificate of completion and digital badging.

**CAE 0766**      **15 HRS.**      **\$699**  
 M 07/15-07/29 9:00am-1:00pm    SUN 742662

**8%**  
 Employment of Patient Revenue Cycle Technician is expected to grow 8% through 2032 (Bureau of Labor Statistics)



Tuition Assistance Options: pg. 39

## Medical Administrative - Assistant (CMAA) **B C**

This course covers information on the medical assisting profession, interpersonal skills, medical ethics and law, medical terminology, basics of insurance billing and coding, telephone techniques, scheduling appointments, medical records management, and management of practice finances.

**CAE 0764**      **50 HRS.**      **\$1,649**  
 M 07/08-07/31 1:00pm-4:00pm    SUN 742661

**10%**  
 Employment of Medical Administrative Assistant is expected to decline 10% through 2032 (Bureau of Labor Statistics)

## Electronic Health Records - (CEHRS) **B**

This course prepares students to understand and use electronic records in a healthcare setting. This course reviews the implementation and management of electronic health information using common electronic data interchange systems and maintaining the medical, legal, accreditation and regulatory requirements of the electronic health record.

**CAE 0703**      **50 HRS.**      **\$1,649**  
 F 07/17-08/07 1:00pm-4:00pm    YMCA 742660

**8%**  
 Employment of Electronic Health Records Technician is expected to grow 8% through 2020 (Bureau of Labor Statistics)



Click on the "Course Title" to **Register** or browse additional course details



Email to [Register](mailto:cehealth@broward.edu)

## Behavior Technician 16 weeks - \$2,500 **O**

Begin your career with the skills to thrive and earn your credentials as a Registered Behavior Technician (RBT). Learn a series of documentation and protocol rules and regulations by to the Behavior Analyst Certification Board (BACB) guidelines and HIPAA regulations. Learn BCBA material needed for the BACB RBT Certification exam. Both of these are extremely important – this course is offered as part of the RBT training and should be understood prior to taking the BACB examination for the RBT certificate.

Requirement to become a fully certified Registered Behavior Technician include completion of 40-hour training before being eligible to take the RBT exam. Earning the RBT certification demonstrates your expertise in ensuring the proper treatment of your patients and providing excellent customer service.

EDI0019	192 HRS.		\$2,500	
MTWRF	05/15-08/07	24/7	Online	CEN TBA
MTWRF	06/12-11/27	24/7	Online	CEN TBA
MTWRF	07/17-10/09	24/7	Online	CEN TBA

*PLEASE NOTE: This training program is based on the Registered Behavior Technician Task List (2nd ed.) and is designed to meet the 40-hour training requirement for RBT credential. The program is offered independent of BACB. There are additional requirements (outside of training and examination) mandated by the BACB for those on the path to earning the RBT designation. Visit [www.bacb.com/rbt](http://www.bacb.com/rbt) for more information"*

**9%** Employment of Behavior Technician is expected to grow 9% through 2032 (Bureau of Labor Statistics)



## Sterile Processing 14 weeks - \$4,000 **O**

This three course program includes: Intro to Human Anatomy & Medical Terminology, Professionalism in Allied Health, and Sterile Processing. This program prepares students to become well-rounded Sterile Processing Technicians.

Because graduates will be working in a healthcare facility, it is imperative that they be able to speak and understand the language of medicine and have a fundamental understanding of basic human anatomy and physiology. Sterile processing tasks, by nature, typically involve hands-on interaction, an increased focus is placed on immersion and a high level of interactivity. Upon completion of this program, the student will be eligible to sit for the provisional certification exam for Certified Registered Central Service Technician (CRCST) sponsored by the Healthcare Sterile Processing Association (HSPA, formerly IAHCSSM).

EDI0018	224 HRS.		\$4,000	
MTWRF	05/15-08/21	24/7	Online	CEN 747895
MTWRF	06/12-09/18	24/7	Online	CEN 747896
MTWRF	07/17-10/23	24/7	Online	CEN 747897

*Note: Full certification is obtained after acquiring 400 hours of hands-on sterile processing experience within six months of provisional certification.*

**5%** Employment of Sterile Processing Technician is expected to grow X% through 2020 (Bureau of Labor Statistics)



## Surgical Technician 16 weeks - \$4,000 **O**

Gain skills to become a Surgical Technologists, also called Operating Room Technicians. Work alongside, and assist surgeons, nurses, and other members of the health care team throughout a surgical operation. This high-earning job is a great opportunity to enter the healthcare industry and work in a fast-paced, stimulating environment.

This program provides students with immersive and virtual hands-on learning experiences. Surgical procedures are demonstrated using virtual tools or live-recorded video and are simulated – allowing the student to immerse him/herself into a virtual experience that is engaging, safe, and repeatable.

This program prepares students to become Tech in Surgery – Certified (TS-C) by the National Center for Competency Testing (NCCT).

Professionals who earn the NCCT designation have the clinical skills and knowledge for maintaining asepsis during surgery, anticipating the surgeon's needs, and remaining attentive to all aspects of the surgical procedure to ensure a safe environment for the patient.

EDI0017	288 HRS.		\$4,000	
MTWRF	05/15-09/18	24/7	Online	CEN 747900
MTWRF	06/12-10/16	24/7	Online	CEN 747901
MTWRF	07/17-11/20	24/7	Online	CEN 747902

**5%** Employment of Surg Technician is expected to grow 5% through 2032 (Bureau of Labor Statistics)

## Medical Lab Assistant 16 weeks - \$4,000 **O**

A Medical Laboratory Assistant (also known as Lab Aid/Assistant, Specimen Processor/collector), is an important member of the laboratory healthcare team. Learn to collect, prepare, and transport patient specimens, and may perform various testing on blood, urine, and other bodily fluids. Lab Assistants perform the tests and procedures that physicians and other healthcare providers order, which are often used for the diagnosis of disease.

Gain skill to test and examine specimens, then analyze and relay results to the physicians. Learn accurate documentation, records management, and communication with other ordering physicians. Discover use of microscopes, cell counters, and other sophisticated laboratory equipment.

This program provides students with immersive and virtual hands-on learning experiences. Procedures are demonstrated using virtual tools or live-recorded video and are simulated – allowing the students to immerse themselves into a virtual experience that is engaging, safe, and repeatable.

EDI0016	256 HRS.		\$4,000	
MTWRF	05/15-09/04	24/7	Online	CEN 746655
MTWRF	06/12-10/02	24/7	Online	CEN 747893
MTWRF	07/17-11/06	24/7	Online	CEN 747894

Email to [Register](mailto:cehealth@broward.edu)



- Classroom Includes:**
- Skills stations
  - Simulation area
  - Medical equipment



**GAIN MEDICAL EXPERIENCE** **C**



**PRACTICE ADVANCED PATIENT CARE IN A VIRTUAL ZERO-RISK CLINICAL TRAINING ENVIRONMENT**



## IMMERSIVE EXPERIENCE THAT MIRRORS REAL-LIFE MEDICAL SCENARIOS

Fully immersive **Augmented Reality (AR)** enriched experience that merges the physical environment, with a digital simulation, allowing students to practice advanced patient care in a virtual zero-risk clinical training environment designed to reduce the frequency of medical errors in a real healthcare setting.

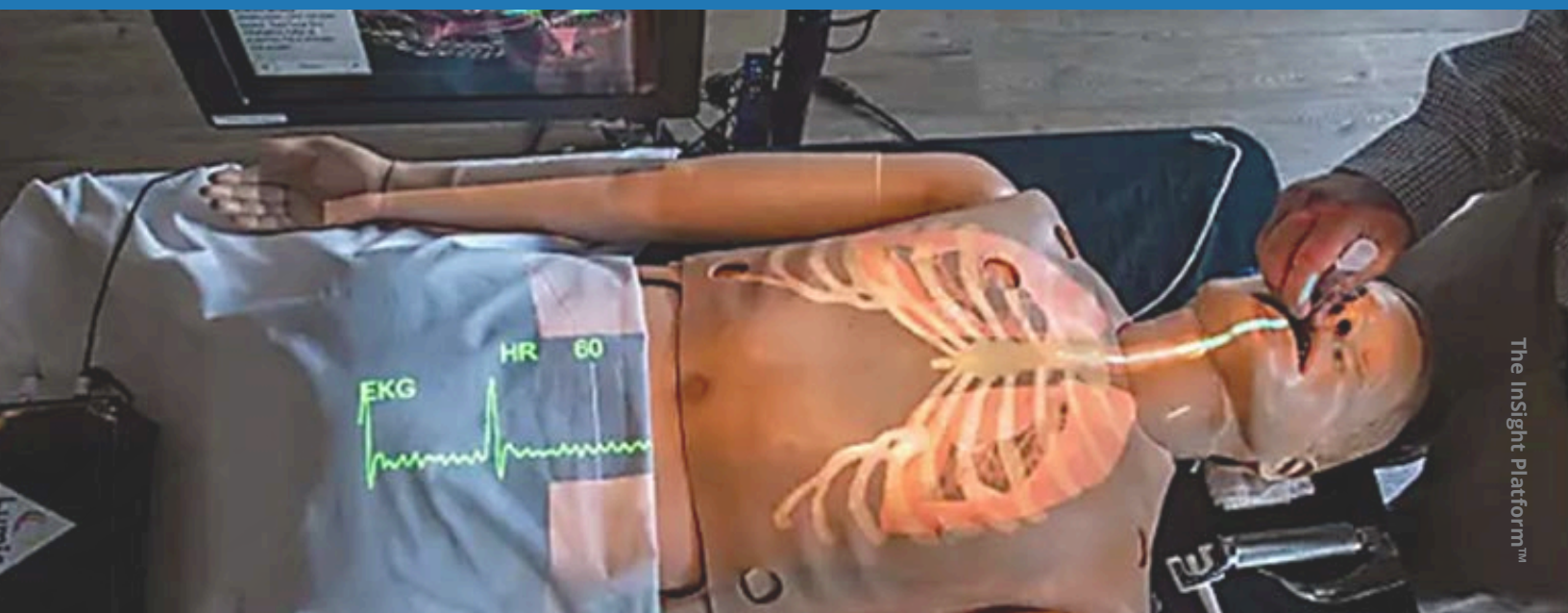

**PRACTICE ADVANCED PATIENT CARE IN A VIRTUAL ZERO-RISK CLINICAL TRAINING ENVIRONMENT**



**SKILLS** **C**

## IMMERSIVE EXPERIENCE

Learn in demand healthcare skills in our powerful teaching environment with hands-free (no headsets or a screen) AR system. Discover sensor-based Smart Peripherals that mimics clinical instruments and advance learning across multiple healthcare Continuing Education courses.

**C SKILLS**



## SMART PERIPHERALS™

sensor-based Smart Peripherals mimics clinical instruments to measure user actions and provide real-time feedback during simulations.

- Smart IV Sleeve™ –administration of simulated drugs
- Smart Stethoscope™ – patient assessment
- Smart Scalpel™ - virtual dissection and anatomy exploration
- Smart Ultrasound™ - simulated advanced ultrasound imaging
- Smart Airway™ - tracks intubation and airway management
- Smart CPR™ - correctly administer CPR
- Smart Needle™ - develop skills involving needle insertion



Click on the "Course Title" to **Register** or browse additional course details

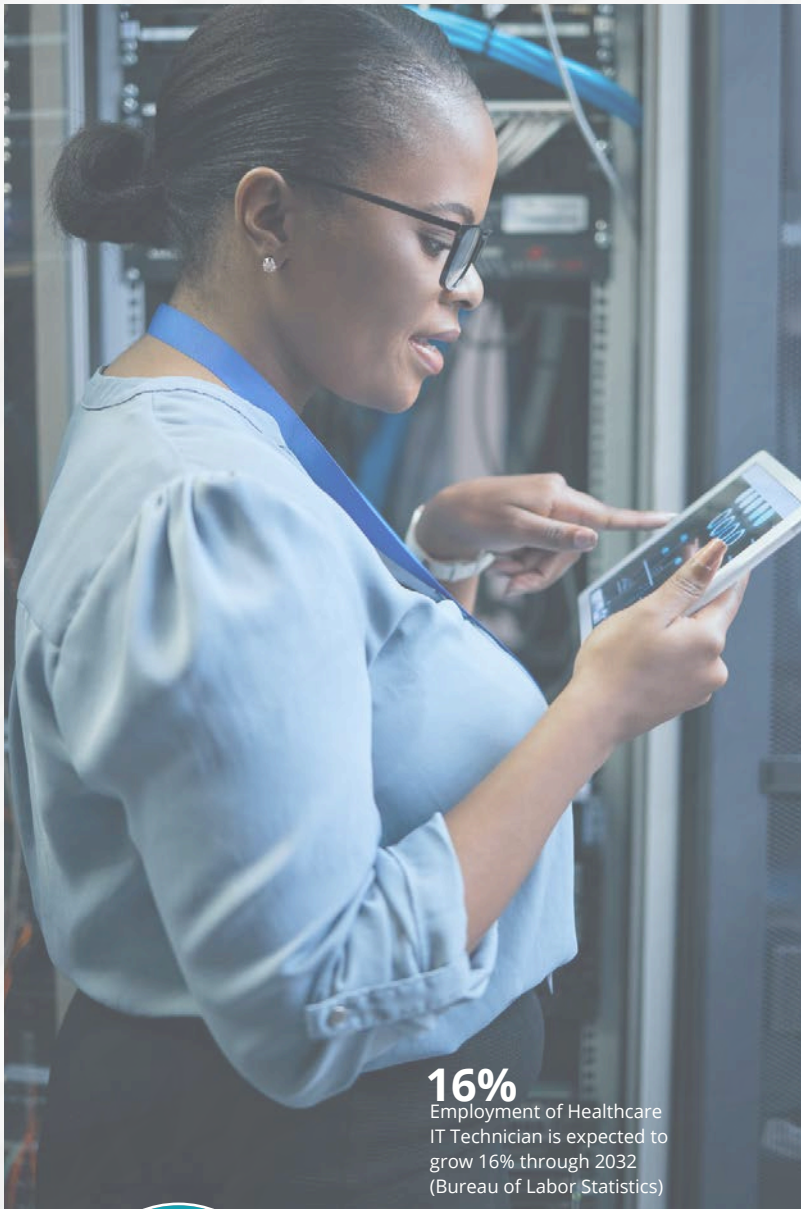

**16%**  
Employment of Healthcare IT Technician is expected to grow 16% through 2032 (Bureau of Labor Statistics)

## Healthcare IT (HIT) **O**

The Healthcare IT field is booming with development in technology and migration from paper files to electronic records. In our Healthcare IT Certification Training, you'll get to choose your path for certification through either a Healthcare or a Technical focus. Both paths cover medical office procedures & administration and Healthcare IT certification basics. The healthcare-focused path concentrates on Electronic Health Records and CompTIA A+ certification and prepares you for the CEHRS and A+ exams. Whereas the more technical path is focused on CompTIA A+ and Network+ certifications.

ED10020	384 HRS.	\$4,000
MTWRF 05/15-10/30	24/7	Online CEN 746654
MTWRF 06/12-27/06	24/7	Online CEN 747891
MTWRF 07/17-01/01	24/7	Online CEN 747892

After completing our program and passing the Healthcare IT certification exams, you'll be qualified for opportunities like Practice Workflow and Information Specialist, Management Redesign Specialist, Clinician/Practitioner Consultant, Implementation Support Specialist/Manager, PC Technician, Technical/Software Support Specialist, Technology Specialist and more!



Earn Your Micro Credentials & **DIGITAL BADGE**  
Share your accomplishments with colleagues and employers

### Anatomy of a Digital Badges



Watch this video to learn how they work.

- Step 1: Select and Enroll in a Micro-Credential course.
- Step 2: Complete Requirements and receive Micro-Credential.
- Step 3: Earn your Badge.
- Step 4: Share your Micro-Credential & Digital Badge on: LinkedIn and other social media platforms, Resume, embed in your e-mail signature.

Click on the "Course Title" to **Register** or browse additional course details

Your Path to Becoming a Healthcare IT Professional

## Healthcare IT Professional



Medical Office Technology



A+ Comprehensive



Network +



Healthcare IT

## Healthcare IT Professional Career Path

Upon successful completion, students will be eligible to sit for three certification exams.



Click on the "Course Title" to **Register** or browse additional course details



- Classroom Includes:**
- Skills stations
  - Simulation area
  - Medical equipment



**3**  
Month  
Course

**Patient Care Technician** <sup>S</sup>

This course provides students technical skills necessary to service complex patient personal care and medical assisting issues including the implementation of selected portions of a specific care plan that may include rehabilitation services, bedside care, collection of laboratory specimens, phlebotomy, and EKG's. Patient Care Technicians work alongside doctors, nurses, medical assistants, and other healthcare providers to oversee and monitor patients.

<b>CAE0762</b>	<b>160 HRS.</b>	<b>\$2,399</b>
MW 05/13-07/31	6:00pm-9:00pm	YMCA 742665
TR 05/14-08/01	6:00pm-9:00pm	CEN 742641

- Health Career Core
- Nursing Assistant
- Electrocardiogram (EKG)
- Phlebotomy

**4%**  
Employment of Patient Care Technician is expected to grow 4% through 2032 (Bureau of Labor Statistics)

Upon completion of the course, students can take the Patient Care Technician certification exam from the National Health Career Association (NHA).

Tuesday and Thursday 6pm - 9pm 1/9 - 4/18 at the YMCA  
Prerequisites: Students must have a High School Diploma or GED.

Contact us for registration [cewfd@broward.edu](mailto:cewfd@broward.edu) or 954-201-7801.



Tuition Assistance Options: pg. 39



Click on the "Course Title" to **Register** or browse additional course details

Your Path to Becoming a Patient Care Technician



## Patient Care Technician (PCT)

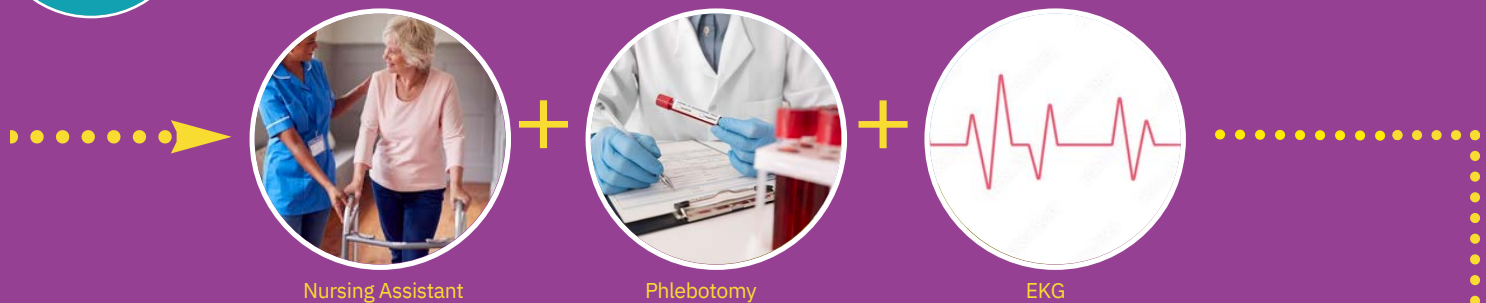

Nursing Assistant

Phlebotomy

EKG

### Patient Care Technician Career Path

Successful complete Health Career Core, Nursing Assistant, Phlebotomy Technician, Electrocardiography Technician to take the Patient Care Technician Certification exam.



Click on the "Course Title" to **Register** or browse additional course details



- Classroom Includes:**
- Skills stations
  - Simulation area
  - Medical equipment

**Nursing Assistant Program B**

This course prepares students to work with people of various demographics and establish foundational skills that expand their understanding of Nursing Assistants in healthcare. Topics covered include, safety, basic nursing care, rehabilitation and restorative care, infection control and patient care. The course also includes interactive activities, simulated laboratory experiences and hands-on skills in a designated clinical setting

**CAE 0360 125 HRS.**  
 MTWRF 05/29-07/16 6:00pm-9:00pm  
 MTWRF 06/23-08/01 6:00pm-9:00pm

CEN  
 CEN

**\$9**  
 742-33  
 Tuition Assistance  
 Options Pg. 39

Nursing Assistant Course components include:

- Health Career CORE
- Nursing Assistant
- Skills Lab

Upon completion of the course, students can self register for the Certified Nursing Assistant exam through Prometrics.

Prerequisites: Students must have a High School Diploma or GED. Contact us for registration [cewfd@broward.edu](mailto:cewfd@broward.edu) or 954-201-7801.

Employment of Nursing Assistant is expected to grow **4%** through 2020.  
 - Bureau of Labor Statistics

Click on the "Course Title" to **Register** or browse additional course details

Your Path to Becoming a Certified Nursing Assistant

## Nursing Assistant Preparation



Nursing Assistant



Skills Lab



Optional - Clinical

## Certified Nursing Assistant Career Path

Complete Health Career CORE, Nursing Assistant, Skills Lab, and optional Clinical to prepare for self-certification through Prometrics.

Click on the "Course Title" to **Register** or browse additional course details

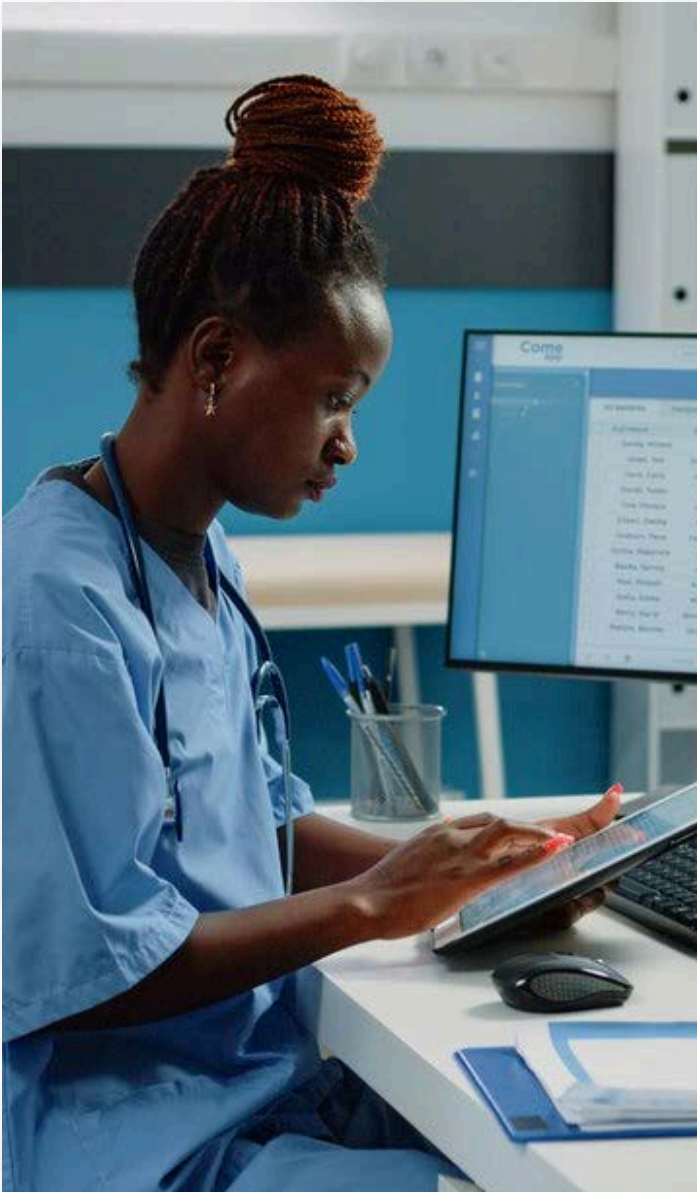

**3  
Months  
Course**

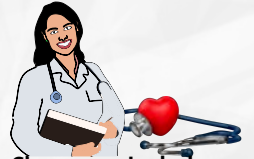

**Classroom Includes:**

- Skills stations
- Simulation area
- Medical equipment

**Clinical Medical Assistant C**

Prepare to perform various clinical tasks such as assisting with minor medical procedures and administering medications, performing EKG electrocardiograms, obtaining laboratory specimens, etc.

<b>CAE 0747</b>		<b>140 HRS.</b>		<b>\$2,969</b>
MW	05/13-08/07	1:00pm-4:30pm	CEN	742576
MW	05/20-08/15	6:00pm-9:30pm	CEN	742579



This course is designed to prepare students to perform various tasks including assisting with the administration of medications, minor procedures, performing EKG electrocardiograms, obtaining laboratory specimens for testing, educating patients and other related tasks. Students will review important topics including phlebotomy, pharmacology, the proper use and administration of medications, medical records management, vital signs, cardiology including proper lead placements, professional workplace behavior, ethics, and the legal aspects of healthcare. Upon completion, students will be eligible for National Certifications: Certified Clinical Medical Assistant (CCMA), EKG Technician (CET) and Phlebotomy (CPT).



Click on the "Course Title" to **Register** or browse additional course details

Your Path to Becoming a Clinical Medical Assistant

## Clinical Medical Assistant



Medical Assistant



Phlebotomy



EKG

### Clinical Medical Assistant Career Path

Successfully complete Health CORE, Admin. Medical Assistant, Phlebotomy, Electrocardiography Technician, to earn the Medical Assistant certification!



Click on the "Course Title" to **Register** or browse additional course details

## Registered Nurse (RN) Specialized Skills Post Licensure Programs:



**In-Person and Virtual Skills Lab**

### RN Refresher- Self-guided with Instructor **S**

The Nurse Refresher Course is designed for nurses returning to the clinical setting. Students will explore current nursing practices and issues and learn about the most up to date standards of practice. A review of body systems, intravenous therapy, fluids and electrolytes, and management of common disorders will provide a level of comfort when returning to patient care.

**CAE 0623**                      **85 HRS.**                      **\$1,499**  
MTWRF    07/08-08/09                      Online    Central    742633

This interactive course focuses on nurses who have not practiced nursing for an extended period of time, and need to update their "clinical skills" with a strong emphasis on clinical nursing procedures. Nurses will learn current practices, engage with virtual patients, review body systems, intravenous therapy, and management of common disorders, while providing a level of comfort when returning to patient care.

#### **Nurse Refresher components include:**

- Infection Control
- Pharmacology Today
- Cardiac System
- Pulmonary System
- Neurological System
- Gastrointestinal System
- Renal System
- Endocrine System
- Musculoskeletal System and Pain Management
- Multisystem Failures
- Emergency Care



Upon completion of the course, students will be prepared to return to work as a Registered Nurse in a clinical setting.

Monday and Wednesday, 6pm - 9pm    07/08- 08/09/2024

Prerequisites: Must have a RN License  
Contact us for registration [cewfd@broward.edu](mailto:cewfd@broward.edu) or 954-201-7801.

Possible Employers: Hospitals, Physicians' Offices, Public Health Clinics, Home Healthcare Organizations, Telehealth Organizations, Emergency Rooms, etc.

**6%**  
Employment of Nurses are expected to grow 6% through 2032 (Bureau of Labor Statistics)

Click on the "Course Title" to **Register** or browse additional course details

See below for courses needed to the Workforce.

Make  
**2024**  
Count!

### RN Paths Back to the Workforce



Skill Refresher



Virtual Patient Clinical Scenarios



1-Day Skills Workshop



Optional - Clinical Site

### Nurse Career Path

Possible Employers: Hospitals, Physicians' Offices, Public Health Clinics, Home Healthcare Organizations, Telehealth Organizations, Emergency Rooms, etc.



## Computerized Tomography Lecture C

This course prepares the student with the knowledge and skills in Computerized Tomography Imaging

**CAE 0541**      **48 HRS.**      **\$400**  
T 05/21 - 08/06      6:00pm-9:00pm      CEN      742561

## Computerized Tomography Clinical B

This course is designed to meet the Clinical Experience Requirements for Computed Tomography (CT) Certification as established by the American Registry of Radiologic Technologist (ARRT).

**CAE 0651**      **120 HRS.**      **\$1,362**  
MTWRF 05/24-08/10      7:00am-11:00am      742563  
Pre-req - Computerized Tomography Lecture

## Magnetic Resonance Imaging Lecture C

Acquire the knowledge, attitude and skills to enable you to become a safe and competent in MRI technologist and prepare for an entry-level position as an MRI technologist.

**CAE 0622**      **48 HRS.**      **\$400**  
W 05/22-08/14      6:00pm-9:00pm      CEN      742562

## Magnetic Resonance Imaging Clinical B

This course is designed to meet the clinical experience requirements for Magnetic Resonance Imaging Certification as established by the American Registry of Radiologic Technologist.

**CAE 0669**      **240 HRS.**      **\$1,512**  
MTWRF 05/24-8/10      7:00am-11:00pm      742565  
Pre-req Magnetic Resonance Imaging Lecture

## Basic Arrhythmia B

The Basic Arrhythmia Analysis course is designed to equip the healthcare professional with the necessary skills needed to interpret basic ECG rhythms.

Pre-requisites: Active Licensure (RN, LPN, EMT, PM, Respiratory Therapist, Exercise Physiologist, Radiology Technician)

**CAE 0702**      **24 HRS.**      **\$279**  
TWR 05/21-05/23      8:30am-4:30pm      CEN      736257  
TWR 06/11-06/13      8:30am-4:30pm      CEN      736258  
TWR 06/25-06/27      8:30am-4:30pm      CEN      736259  
TWR 07/09-07/11      8:30am-4:30pm      CEN      736260  
TWR 07/23-07/25      8:30am-4:30pm      CEN      736261  
TWR 08/06-08/08      8:30am-4:30pm      CEN      736262

## IV/Central Lines for Nurses C

The IV/Central Lines for Nurses course is designed to equip the nurse with the skills needed to care for patients receiving IV therapy, blood transfusions, and for those with central venous catheters.

Pre-requisites: Active RN Licensure

**CAE 0661**      **7.5 HRS.**      **\$240**  
W 05/29      8:30am-4:30pm      CEN      735939  
W 07/31      8:30am-4:30pm      CEN      735940

## Cardiac Monitoring B

**CAE 0713**      **40 HRS.**      **\$450**  
This course provides an introduction to electrophysiology and cardiac rhythm interpretation.  
email [cewfd@broward.edu](mailto:cewfd@broward.edu) for registration details

## IV Therapy for Radiology Technologists C

This course is designed for radiographers who are required to provide venous access and administer and assess the use of contrast media. Through this course, the radiographer will obtain essential skills and knowledge necessary for safe practice.

Pre-requisites: Active Licensured Radiology Technologist

**CAE 0699**      **7.5 HRS.**      **\$240**  
W 05/15      8:30am-4:30pm      CEN      736275  
W 08/14      8:30am-4:30pm      CEN      736276

## Progressive Care B

The progressive care course is designed for the Registered Nurse working in progressive care, telemetry, or step-down areas, and includes essential information and skills necessary for progressive care nursing, along with associated pathological conditions for the progressive care population.

Pre-requisites: Active RN Licensure, Completion of Basic Arrhythmia Analysis

**CAE 0761**      **40 HRS.**      **\$500**  
MTWRF 06/03-06/07      8:30am-4:30pm      CEN      735944  
MTWRF 07/15-07/19      8:30am-4:30pm      CEN      735945

## Intro to Ventilator Management B

This course reviews the concepts and skills needed to care for patients requiring invasive and noninvasive modes of ventilation and airway management.

Pre-requisites: Active RN or LPN Licensure

**CAE 0557**      **7.5 HRS.**      **\$149**  
F 05/17      8:00am-4:30pm      CEN      740704  
F 06/14      8:00am-4:30pm      CEN      740705

## Critical Care Lecture/Skills C

The Critical Care program is designed to provide the Registered Nurse with the knowledge, skills and understanding of caring for high acuity, critically ill patients. Focus is on cardiovascular, pulmonary, neurologic, renal, gastrointestinal, endocrine, hematologic and multi-system disorders.

Pre-requisites: Active RN Licensure, Completion of Basic Arrhythmia Analysis

**CAE 0601/CAE0587**      **150 HRS.**      **\$1,874**  
MTWRF 05/13-06/10      8:30am-4:30pm      CEN      TBA/ TBA  
MTWRF 07/22-08/16      8:30am-4:30pm      CEN      TBA/ TBA

Click on the "Course Title" to Register or browse additional course details



## Your Specialized Training



Cardiac Monitoring



Perioperative care



Basic Arrhythmia



Critical care

## Registered Nurse - Specialized Training

### Post Licensure Programs





## (Non-Credit programs)

**Individual Training****WIOA Individual Training Account (ITA)**

Need help paying for Career Training? If you're a Broward County resident, you may be eligible to receive a scholarship of up to \$12,000 from CareerSource Broward for the in-demand career training programs below at Broward College. <https://ext.careersourcebroward.com/ITASync/Scholarships.aspx>

**Programs approved for WIOA funding**

- Certified Associate in Project Management (CAPM)
- Certified Information Security Manager\*
- Certified Information Systems Auditor\*
- CompTIA A+, Network+, Security+ Certifications\*
- CompTIA A+ Certification Training
- Certified Clinical Medical Assistant (CCMA)
- Medical Billing and Coding Professional
- Florida 2-20 Property/Casualty Ins. Pre-License\*
- Florida 20-44 Personal Lines Agent Pre-License\*
- Florida 3-20 and 6-20 Claims Adjuster\*
- Florida 4-40 to 2-20 Conversion Pre-License\*
- Florida Health and Life Insurance Pre-License\*
- Full Stack Software Developer
- Human Resources Professional
- HVACR Technician\*
- Certified Paralegal
- Information Security Training\*
- Project Management Essentials with CAPM® Prep
- Purchasing and Supply Chain Management
- Six Sigma Black Belt\*
- Six Sigma Green Belt\*
- And More!



Scholarships



Discounts



Student Loan Programs



Government Funding

**Business Grants****Quick Response Training. (QRT)**

Funds businesses like yours to implement flexible and customized training for your new, full-time, permanent employees. Available only to new and expanding companies in Florida's booming business market. Quick Response Training provides funds to create specialized training specifically for your high-skill industry.

<https://careersourceflorida.com/business-services/training-grants/qrt>

**Incumbent Worker Training. (IWT)**

Florida's Incumbent Worker Training grants can help. The program provides grants for continuing education and training of current full-time employees at **Florida companies**. <https://careersourceflorida.com/business-services/training-grants/iwt/>

For information, 954-201-7800  
[ce@broward.edu](mailto:ce@broward.edu)

**Military Spouse****MyCAA Military Spouse Funding**

As a military spouse of an active-duty service member, you have options when it comes to your education. In fact, you may qualify for \$4,000 through the My Career Advancement Account Scholarship (MyCAA) to pursue training and professional certifications. Broward College offers MyCAA-approved 100 % online courses that you can complete anywhere, anytime—at your own pace. For more information on this grant, visit

<https://www.broward.edu/academics/continuing-education/programs/my-caa-military-spouse-funding.html>

**Programs approved for MyCAA funding**

- 40 hr 6-20 -All Lines Accredited Claims Adjuster
- 40hr 4-40 RCSR - Registered Customer Rep
- 60 hr 2-15 Health and Life Insurance (3 months)
- 60 hr 2-15 Health and Life Insurance (6 months)
- ACSM Personal Training
- Assisted Living Technician with Clinical Externship
- Certified Administrative Professional
- Certified Electronic Health Records Specialist
- Certified Medical Administrative Assistant
- Certified Clinical Medical Assistant
- Certified Information Security Manager
- Certified Information Systems Auditor
- Certified Information Systems Security Professional
- Cisco CCNA Certification Training
- Cisco CCNP Security
- Clinical Medical Assistant
- CompTIA A+ Certification Training
- CompTIA Cert. Training: A+, Network+, Security+
- EKG Technician Certificate
- Human Resources Professional
- Mastering Project Management
- Medical Administrative Assistant
- Medical Billing and Coding
- Patient Access Representative
- Pharmacy Technician Certificate
- Phlebotomy Technician Certificate
- Real Estate CE Bundle
- Real Estate Sales Associate
- Registered Behavior Technician

**Healthcare Program Funding**

The **HealthPRO Grant** at Broward College has scholarships to cover tuition of the following approved programs:

**Scholarship approved for HealthPRO Grant Funding:**

- Medical Assistant
- Certified Nursing Assistant (CNA)

Clinical Medical Assistant

For eligibility requirement contact: [kguy2@broward.edu](mailto:kguy2@broward.edu)

**Pre-Payment Plan**

[www.broward.edu/students/cashier/](http://www.broward.edu/students/cashier/)



Exam prep

### Create/Access Account

You must have a Broward College CE account to register for all course sections, make payments and access account information. Please follow directions below to access and/or create an account.

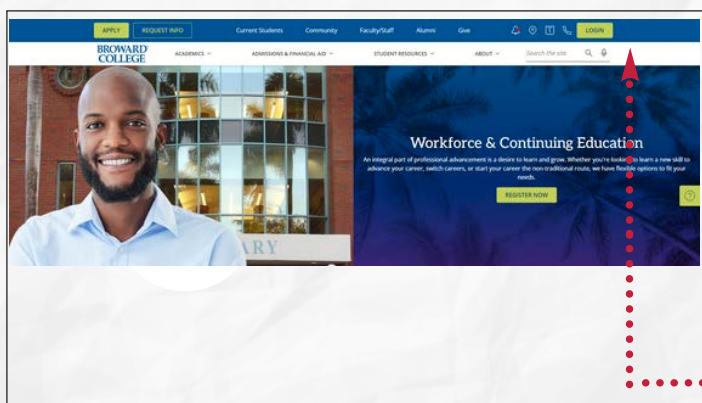

- Navigate to your web browser address bar and enter the following:  
[www.broward.edu/ce](http://www.broward.edu/ce)

• Click Login

- Existing Users: Sign-in with the credentials associated with your account
  - Use [Find My Username](#) to verify username by providing the student ID associated with your account (contact [ce@broward.edu](mailto:ce@broward.edu) for assistance).

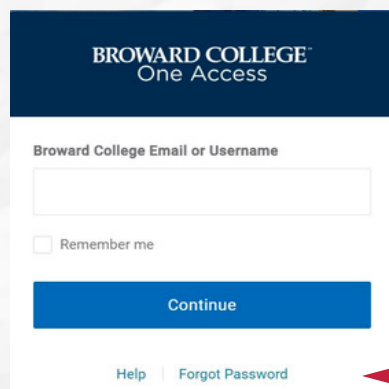

• Use [Forgot Password](#) to reset your account password.

You must have access to this email account to reset your password. Use the link provided to reset your password

- New User:  
[Create New Account](#) and submit an application if you are a new student.

### Online Registration

- Select a category or review full course listing.
- When selecting a category, a list of courses will be displayed.
- Select a course to view.
- Select your desired course section and add to cart.
- Once item is added, you will be directed to your shopping cart.
- Review all The Continuing Education Program's Policies and Procedures.
- Click Check Out.
- Sign-in or create a new account through the "apply" option
- Confirm payment method and enter Billing Information.

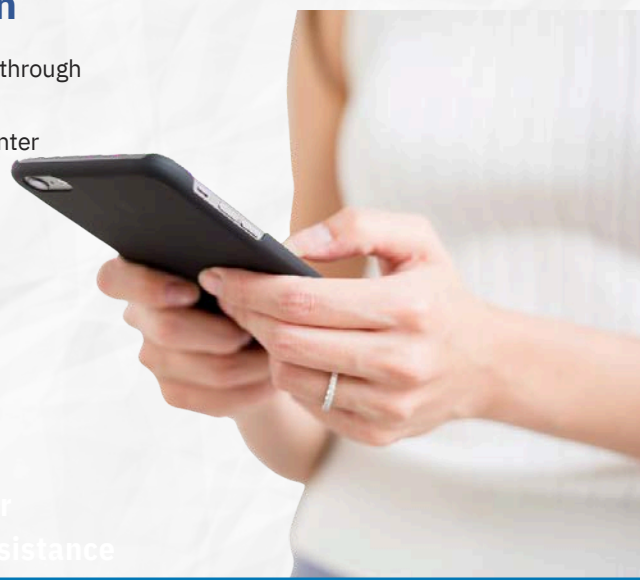



**REGISTRATION** | Students must register and pay for each course before they attend the first class meeting. There is no application fee for Continuing Education students and tuition is the same for Florida residents and non-Florida residents. All classes listed in this brochure are non-credit and are not applied toward a degree at Broward College (unless otherwise stated).

**CAMPUS - IN PERSON** | Go to the Registration office on A. Hugh Adams Central Campus, North Campus or Judson A. Samuels South Campus.

**ONLINE** | Follow the directions for application, registration and payment.

Go to [www.broward.edu/ce](http://www.broward.edu/ce)

Click the "Register for Courses"

1. Select "Continuing Education" Division and choose a subject under Advanced Search
2. Click "Search"
3. Identify your course then add to cart
4. Click "Proceed to checkout"

**REGISTRATION ASSISTANCE** | Email [ce@broward.edu](mailto:ce@broward.edu) or call 954-201-7800

**LEARNING OPTIONS** | Online Live, Classroom, Online Courses, Customized Training, On-demand Learning, Self Paced

**COURSE CANCELLATION** | Broward College reserves the right to cancel any course that does not meet student enrollment requirements. If insufficient enrollment requires cancelling of a course, tuition fees will be fully refunded. Continuing Education reserves the right to cancel or reschedule courses in the event of inclement weather, college emergencies, extenuating circumstances beyond the college's control. Course schedule may transition to online learning or rescheduled to ensure successful course completion. Students will be contacted if cancellation impacts their schedule.

**WITHDRAWALS AND TRANSFERS** | **Withdrawals:** A student may withdraw from a course or educational activity that has not started, by logging onto their Broward College account. The student will receive a 100 % refund between 10-15 business days back to the original method of payment used.

**Refunds:** Students who register and pay for an educational activity, but do not attend, forfeit the entire registration fee. Online, Remote Learning, and Online-Live classes are not refundable once the class has begun. Email [ce@broward.edu](mailto:ce@broward.edu)

**SPRING | JAN- MAY 2024 – HOLIDAYS AND DAYS OFF**

- January 15: Martin Luther King Jr. day
- February 23: Professional Development Day
- March 4 - 10: Spring Break

**ACCESSIBILITY OFFICE** | 954-201-7517

**CAMPUS SAFETY** | 954-201-4357 (HELP)

**PAYMENT PLAN** | [www.MyCollegePaymentPlan.com/broward](http://www.MyCollegePaymentPlan.com/broward)



**PARKING** | All campuses except Willis Holcombe Center (Downtown): After registering and paying for your class(es), print out your parking permit, located online at [www.broward.edu/ce](http://www.broward.edu/ce). Click on "Continuing Education." Under Resources, click on "Print Parking Permit." Students must park in student parking spaces.

**CAMPUS LOCATIONS**

**CEN** - A. Hugh Adams Central Campus  
3501 Davie Road, Davie, FL 33314

**MTC** - Miramar Town Center (2nd floor — library)  
2050 Civic Center Place, Miramar, FL 33025

**MWC** - Miramar West Center  
1930 SW 145th Avenue, Miramar, FL 33027

**NOR** - North Campus  
1000 Coconut Creek Blvd., Coconut Creek, FL 33066

**PIN** - Pines Center  
16957 Sheridan Street, Pembroke Pines, FL 33331

**SOU** - Judson A. Samuels South Campus  
7200 Pines Blvd., Pembroke Pines, FL 33024

**TIG** - Tigertail Lake Recreational Center  
580 Gulfstream Way, Dania Beach, FL 33004

**WES** - Weston Center (2nd floor library)  
4205 Bonaventure Boulevard, Weston, FL 33332

**WHC** - Willis Holcombe Center  
111 East Las Olas Blvd., Fort Lauderdale, FL 33301

**OFFSITE LOCATIONS**

**SUN** - Sunshine Health 1299C NW 40th Ave, Lauderhill, FL 33313

**YMCA** - 4th Floor YMCA 1409 NW 6th St. Fort Lauderdale, FL 33311

**REMOTE**

**D2L** - BC Learning Management System ([BC Onelogin](#))

**WEB** - Online, anytime, anywhere



**BROWARD COLLEGE®**

# HEALTHCARE

WORKFORCE AND CONTINUING EDUCATION

*Ready*

SKILLS  
TO DO THE JOB

**REGISTER  
NOW!**



**BEGIN YOUR CAREER PATH NOW!**

**BROWARD COLLEGE®**



**[BROWARD.EDU/CE](http://BROWARD.EDU/CE)**

Broward College does not discriminate on the basis of race, color, sex, gender, national origin, religion, age, disability, marital status, sexual orientation, gender identity, genetic information or other legally protected classification in its programs and activities.