Chief Financial Officer
2007 - 2008
WHC

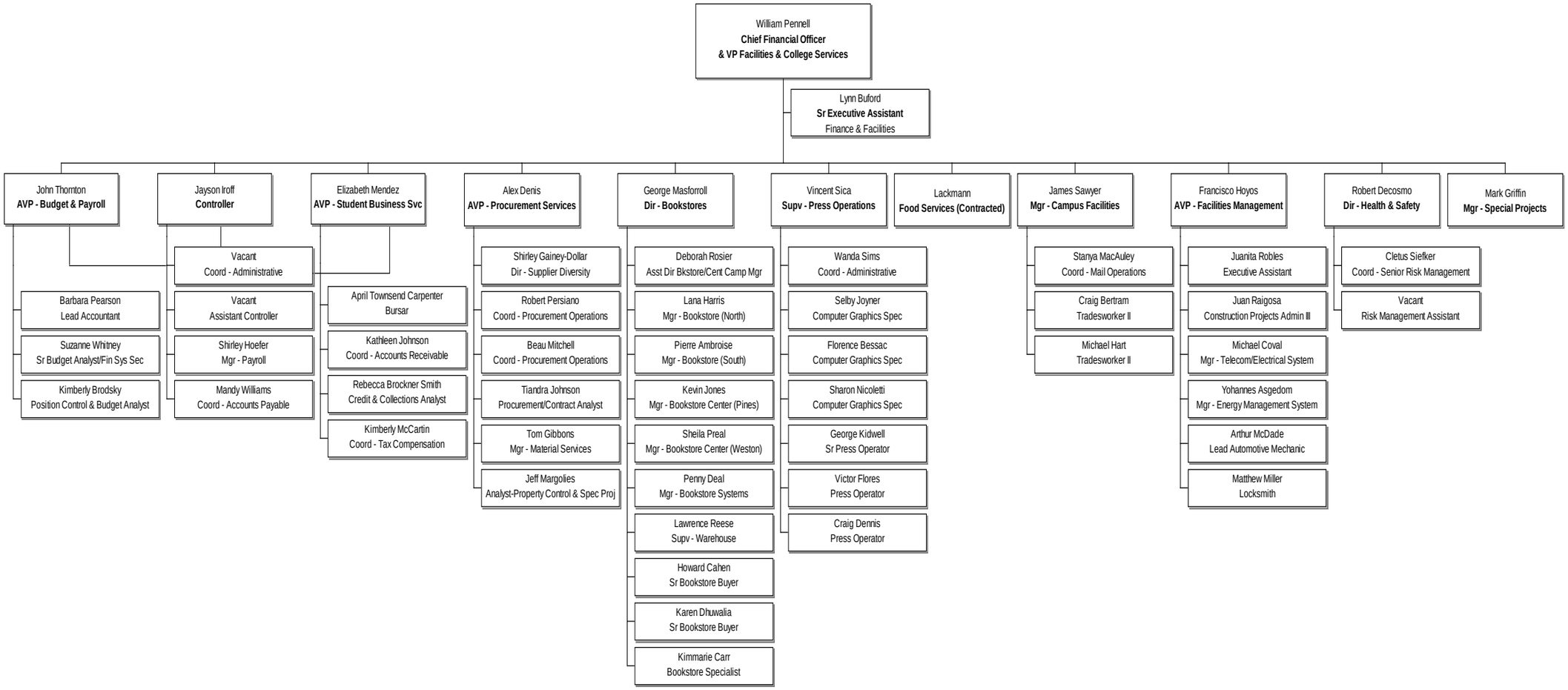

10/15/07