

Continuing Education & Workforce Development

**Term 1**

Course Schedule

August 24 - December 17, 2009

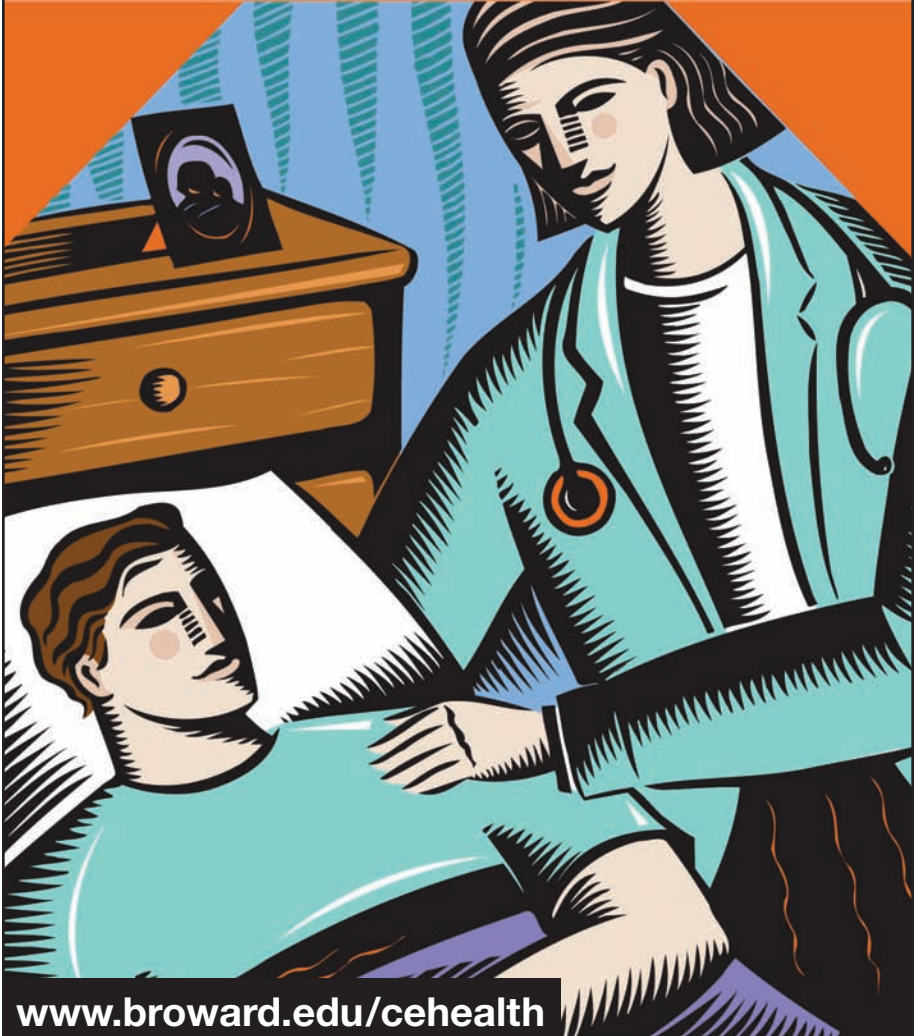

[www.broward.edu/cehealth](http://www.broward.edu/cehealth)

Continuing Education &  
Workforce Development, Health Science  
A. Hugh Adams Central Campus  
3501 S.W. Davie Road, Davie, FL  
954-201-6768

 **BROWARD<sup>SM</sup>  
COLLEGE**  
Define yourself.

**THE DEPARTMENT OF CONTINUING EDUCATION AND WORKFORCE DEVELOPMENT** provides continuing education offerings for health professionals seeking to update and increase their knowledge and skills on a continuum. Courses may be geared specifically to one group of professionals or may be appropriate for a variety of health care providers. It is our belief that appropriate inter-professional collaboration in programming fosters interaction among health care practitioners that improves the quality of health care.

**CONTINUING EDUCATION WORKFORCE EDUCATION CREDIT/NON-CREDIT COURSES** are offered, with the focus to provide current healthcare information to meet the training needs of the health care industry, as well as providing courses that meet the state/national mandated license renewal requirements of health care professionals.

**MANDATORY ENTRY-LEVEL COURSES FOR PRE-HEALTH SCIENCE STUDENTS INCLUDE:** Health Care Career Core; HIV/AIDS; Domestic Violence; TB/OSHA/Hepatitis and Basic Rescuer for Health Care Providers.

**LEGEND:**

\*CLOSED CLASS CARD

\*\*COLLEGE CREDIT COURSE (must register in person)

◆ Meets Domestic Violence Requirement

▲ Mandatory AIDS Requirement

● End of Life Care (alternative HIV/AIDS requirement)

■ Meets Prevention of Medical Error requirement.

▶ Basic Life Support - purchase, read & bring to class the new BLS book (see note below).

▼ Textbook required. Call the CE office 954-201-6768.

❖ Based on space availability.

Note: Students should purchase their own 1-way valve. Book and 1-way valve can be purchased at Central Campus bookstore. Always bring book to class you will not be allowed to stay without it.

Please bring the following with you:

▶ Your professional license ▶ Social security number ▶ # 2 pencil ▶ Pen for sign in

▶ A sweater may be needed for your comfort.

Minors are not permitted in classrooms. Books listed are available at the bookstore located on the campus where the course is being offered. Offerings presented are subject to change.

**CLASS ATTENDANCE:** Class attendees must provide health care professional license numbers during sign in. The information will be submitted to the appropriate state agencies for license renewal purposes.

**CERTIFICATES:** A certificate will be given to all participants who have successfully completed the course and registration requirements. Be sure to get your certificate at the conclusion of the course. Participants must attend the entire offering. Partial credit cannot be given. LATE ARRIVAL or EARLY DEPARTURE will result in loss of all credit. There will be a fee charged for duplicate certificates.

**PLEASE NOTE:** Fees being charged for ACLS and BLS courses do not in any way constitute revenue to the Broward Chapter of the American Heart Association.

**CONTINUING EDUCATION/WORKFORCE DEVELOPMENT STAFF**

FAX # 954-201-6397

Katherine Jackson, Dean (kjackson@broward.edu) . . . . . 954-201-6773

Wandy Druss, Director of Continuing Education (wdruss@broward.edu) . . . . . 954-201-6732

Patricia Croson, Administrative Coordinator (pcroson@broward.edu) . . . . . 954-201-6783

Linda DeCurzio, Administrative Specialist (ldecurzi@broward.edu) . . . . . 954-201-6768

Kathleen King, Director, Nurse Specialty Programs (kking1@broward.edu). . . . . 954-201-6440

**HOLIDAYS**

Labor Day - *No day or evening classes* . . . . . September 7

Fall Holiday - *No day or evening classes*. . . . . September 28

Veterans Day Holiday - *No day or evening classes*. . . . . November 11

Thanksgiving Holidays . . . . . November 25-29

*No evening classes Nov. 25; no day or evening Nov. 26-29*

## COURSE APPROVALS

### CE Broker Provider #50-266

The Department of Continuing Education for Health Related Professions is an approved provider for continuing education for:

- Florida Board of Massage Therapy (Florida Department of Health Provider #MCE129-Exp.8/11)
- Florida Clinical Laboratory Personnel JP3 (recognized by National Certifying Agency for Clinical Lab Personnel-Exp. 8/10). Approved by FL Board of Clinical Lab personnel.
- Dental Auxiliaries - Approved by Florida Board of Dentistry Provider #P00020.
- Florida Board of Clinical Social Work, Marriage & Family Therapy and Mental Health Counseling (BAP #73-Exp. 3/11).
- Florida Board of Nursing (FBN Provider #2163-Exp. 10/10); (CE Broker Provider #50-266)
- FBN-FL Board of Nursing - Certified Nursing Assistants (CE Broker Provider #50-266)
- Florida Board of Physical Therapy Practice
- Radiologic - approved by the Florida Radiologic Technology Certificate Office for Technical and Personal Development.
- Florida Council of Dietetics and Nutrition
- Florida Board of Respiratory Care

Effective June 1, 2009, none of the Basic Life Support (BLS) hours will be counted toward the required biennium 24 CEU hours for Florida Board of Respiratory Care. Rule 64B32-6.001

### CONTACT THE SPECIFIC DEPARTMENT ON THE FOLLOWING COURSE APPROVALS

- Medical Assisting - contact American Associate of Medical Assistants for information.

NOTE: To receive contact hours, participants MUST ATTEND the ENTIRE offering and successfully complete the course objectives. Partial credit is not possible. Late arrival or Early departure will result in loss of all credit.

## REGISTRATION AND PARKING INFORMATION

The Florida State Legislation mandates that those students who have NOT been a resident in the State of Florida for one (1) year may have to pay out-of-state fees for credit courses. Advance registration is preferred 10 days prior to all continuing education activities. Register UP TO TWO WEEKS PRIOR TO THE OFFERING. Registration after that time must be completed at any campus registration office in person. Priority will be given to early registrants. Early registration is encouraged to ensure a place in the class. Fees may vary according to the type of offering (unless indicated, meals and breaks are not included). Registration fees are payable at the time of registration.

**THREE-WAYS TO REGISTER:** Please call 954-201-7800 for registration information.

- **ONLINE** at [www.broward.edu/cehealth](http://www.broward.edu/cehealth)  
Follow the directions for Application, Registration and Payment.
- **IN PERSON** at the Registrar's office on A. Hugh Adams Central Campus, North Campus, Judson A. Samuels South Campus, Willis Holcombe Center (downtown) or Pines Center.
- **BY MAIL** - Please download a copy of the NON-CREDIT COURSE REGISTRATION/APPLICATION form from our website [www.broward.edu/cehealth](http://www.broward.edu/cehealth). Complete and mail to the address noted on the form.

**PARKING:** All students will be assessed a parking fee as part of their schedule which will allow them to receive a parking hang tag and park at any campus or center location for the term paid. Students may request an exemption from the parking fee. Students who receive the exemption will not be assessed the parking fee, will not receive a parking hang tag and will be subject to the same traffic rules, regulations and fines should they park on campus after receiving the exemption. After registering and paying for your class(es) print out your parking permit online at [ce.broward.edu/parking](http://ce.broward.edu/parking) (your auto tag number will be required).

## Term 1 Schedule

## Credit and Non-Credit Course Listings

**AUGUST 2009**

[www.broward.edu/cehealth](http://www.broward.edu/cehealth)

*▼❖	Advanced Cardiac Life Support Recertification W 8/12 7:30 am-5:00 pm <i>Must have unexpired ACLS card ready to renew - bring to class.</i>	CAE 0475 Central/8/213	8 hrs. #375333	133.47
▶	Basic Life Support - Health Provider Sun 8/16 8 am-5:00 pm	CAE 0062 Central/8/223	8 hrs. #375279	96.87
▼❖	Basic Arrhythmia Analysis MThWF 8/17-8/28 8 am-4:30 pm	CAE 0518 Central/8/203	32 hrs. #376919	266.07
*▼❖	Advanced Cardiac Life Support TuW 8/18, 8/19 7:30 am-5:00 pm <i>Pre-requisite: Basic Arrhythmia Analysis CAE 0518</i>	CAE 0309 Central/8/213	16 hrs. #375323	236.23
	TB/OSHA Update: Blood Borne Pathogens Tu 8/18 5-8:00 pm	CAE 0455 Central/8/222	3 hrs. #377238	33.20
	All Hazards Preparedness Sat 8/22 12:30-2:30 pm	CAE 0597 Central/8/222	2 hrs. #376505	18.97
■	Prevention of Medical Errors Sat 8/22 10 am-12 noon	CAE 0528 Central/8/222	2 hrs. #375147	25.47
▶	Basic Life Support - CPR Renewal Sun 8/23 8 am-12 noon <i>Must have unexpired CPR card ready to renew - bring to class.</i>	CAE 0506 Central/8/223	4 hrs. #375274	60.93
▶	Basic Life Support - CPR Renewal Sun 8/23 1-5:00 pm <i>Must have unexpired CPR card ready to renew - bring to class.</i>	CAE 0506 Central/8/223	4 hrs. #375275	60.93
▼**	CREDIT: Refresher Nurse Update: Clinical MF 8/24-12/11 7 am-7:00 pm	NUR 2270L Central/Hospitals	160 hrs. #375604	507.84
▼**	CREDIT: Refresher Nurse Update: Clinical MSat 8/24-12/12 7 am-7:00 pm	NUR 2270L Central/Hospitals	160 hrs. #375603	507.84
▼**	CREDIT: Essentials of Nutrition & Diet Therapy Tu 8/25-12/15 5-8:00 pm	HUN 1202 North/41/214	48 hrs. #375120	275.85
▼**	CREDIT: Essentials of Nutrition & Diet Therapy W 8/26-12/16 6-9:00 pm	HUN 1202 Central/8/222	48 hrs. #375121	275.85
▼**	CREDIT: Magnetic Resonance Imaging W 8/26-12/16 6-9:00 pm	RTE 2575 North/41/215	48 hrs. #375123	275.85
▼**	CREDIT: Refresher Nurse Update: Theory W 8/26-12/16 5:30-10:30 pm <i>Theory Blended - Online</i>	NUR 2270 Central/8/206	80 hrs. #375601	451.75
▲	AIDS Update Review Th 8/27 2-4:00 pm	CAE 0316 Central/8/215	2 hrs. #377189	25.47
	Computerized Tomography Imaging Appl Th 8/27-12/10 6-9:00 pm	CAE 0541 South/Module 95	48 hrs. #376660	362.80
■	Prevention of Medical Errors Th 8/27 6-8:00 pm	CAE 0528 Central/8/213	2 hrs. #375149	25.47
	Basic Myoanalysis: Introduction F 8/28 6-10:00 pm <i>Students are encouraged to bring a portable massage table, dress comfortably, and wear lace-up shoes. Prepare and set-up for class from 5-6:00 p.m.</i>	CAE 0603 WHC/33/310	4 hrs. #377257	72.93

## SEPTEMBER

*▼❖	Advanced Cardiac Life Support Recertification Tu 9/1 7:30 am-5:00 pm <i>Must have unexpired ACLS card ready to renew - bring to class.</i>	CAE 0475 Central/8/213	8 hrs. #375335	133.47
*▼❖	Advanced Cardiac Life Support TuW 9/8, 9/9 7:30 am-5:00 pm <i>Pre-requisite: Basic Arrhythmia Analysis CAE 0518</i>	CAE 0309 Central/8/213	16 hrs. #375324	236.23

**SEPTEMBER**[www.broward.edu/cehealth](http://www.broward.edu/cehealth)

Osteoporosis: Bone Crushing Ailment Tu 9/8 5-9:00 pm	CAE 0376 Central/8/210	4 hrs. #376821	30.53
Changing Issues in Nursing: Malpractice Issues Th 9/10 5-9:00 pm	CAE 0453 Central/8/213	4 hrs. #376823	30.53
■ Prevention of Medical Errors Th 9/10 6-8:00 pm	CAE 0528 Central/8/213	2 hrs. #375196	25.47
Advanced Stroke Life Support (ASLS) Sat 9/12 8 am-5:00 pm	CAE 0604 Central/8/241	8 hrs. #377188	156.37
Pain Management: Standards & Management Tu 9/15 6-9:00 pm	CAE 0059 Central/8/210	3 hrs. #376824	28.55
*▼❖ Advanced Cardiac Life Support Recertification W 9/16 7:30 am-5:00 pm <i>Must have unexpired ACLS card ready to renew - bring to class.</i>	CAE 0475 Central/8/213	8 hrs. #375336	133.47
▶ Basic Life Support - CPR Renewal W 9/16 5:30-9:30 pm <i>Must have unexpired CPR card ready to renew - bring to class.</i>	CAE 0506 Central/8/223	4 hrs. #375276	60.93
▼❖ 12-Lead EKG Interpretation (Blended) W 9/16-9/23 8 am-4:30 pm	CAE 0066 Central/8/241	16 hrs. #376120	143.33
Neurological Topics: Stroke Update W 9/16 7-9:00 pm	CAE 0504 Central/8/212	2 hrs. #377258	21.57
*▼❖ Advanced Cardiac Life Support TuW 9/22, 9/23 7:30 am-5:00 pm <i>Pre-requisite: Basic Arrhythmia Analysis CAE 0518</i>	CAE 0309 Central/8/213	16 hrs. #375325	236.23
▼❖ Basic Arrhythmia Analysis TuWThF 9/22-9/25 8 am-4:30 pm	CAE 0518 Central/8/202	32 hrs. #375943	278.07
▶ Basic Life Support - Health Provider WF 9/23, 9/25 5:30-9:30 pm	CAE 0062 Central/8/223	8 hrs. #375280	96.87
■ Prevention of Medical Errors Th 9/24 6-8:00 pm	CAE 0528 Central/8/213	2 hrs. #375197	25.47
▲ AIDS Update Review W 9/30 5-7:00 pm	CAE 0316 Central/8/210	2 hrs. #376508	25.47
Understanding Menopause W 9/30 7-10:00 pm	CAE 0432 Central/8/210	3 hrs. #376819	26.55

**OCTOBER**

*▼❖ Advanced Cardiac Life Support TuW 10/6, 10/7 7:30 am-5:00 pm <i>Pre-requisite: Basic Arrhythmia Analysis CAE 0518</i>	CAE 0309 Central/8/213	16 hrs. #375326	236.23
▼❖ Basic Arrhythmia Analysis W 10/7-10/28 8 am-4:30 pm	CAE 0518 Central/8/203	32 hrs. #375944	266.07
*▼❖ Advanced Cardiac Life Support Recertification Tu 10/13 7:30 am-5:00 pm <i>Must have unexpired ACLS card ready to renew - bring to class.</i>	CAE 0475 Central/8/213	8 hrs. #375337	133.47
*▼❖ Advanced Cardiac Life Support Recertification W 10/14 7:30 am-5:00 pm <i>Must have unexpired ACLS card ready to renew - bring to class.</i>	CAE 0475 Central/8/213	8 hrs. #375338	133.47
◆ Domestic Violence W 10/14 6-8:00 pm	CAE 0441 Central/8/210	2 hrs. #377398	25.47
▶ Basic Life Support - CPR Renewal F 10/16 5:30-9:30 pm <i>Must have unexpired CPR card ready to renew - bring to class.</i>	CAE 0506 Central/8/223	4 hrs. #375277	60.93
*▼❖ Advanced Cardiac Life Support TuW 10/20, 10/21 7:30 am-5:00 pm <i>Pre-requisite: Basic Arrhythmia Analysis CAE 0518</i>	CAE 0309 Central/8/213	16 hrs. #375327	236.23

## OCTOBER - CONTINUED

www.broward.edu/cehealth

	Neurological Topics: Degenerative Disease	CAE 0505	2 hrs.	21.57
	W 10/21 7-9:00 pm	Central/8/210	#376826	
■	Prevention of Medical Errors	CAE 0528	2 hrs.	25.47
	Th 10/22 6-8:00 pm	Central/8/213	#375204	
	Infectious Diseases: STD's	CAE 0406	2 hrs.	21.57
	Sat 10/24 9-11:00 am	Central/8/212	#376827	
	Antibiotic Resistance: Drug vs. Bug	CAE 0500	2 hrs.	16.57
	Sat 10/24 11 am-1:00 pm	Central/8/212	#376828	
▼❖	Basic Arrhythmia Analysis	CAE 0518	32 hrs.	266.07
	TuF 10/27-11/6 8 am-4:30 pm	Central/8/203	#375945	
	CCRN Certification Review Course	CAE 0570	16 hrs.	\$127.63
	TuW 10/27 & 28 8 am-5:00 pm	Central/8/213	#378422	
▼❖	12-Lead EKG Interpretation (Blended)	CAE 0066	16 hrs.	143.33
	W 10/28-11/4 8 am-4:30 pm	Central/8/241	#376122	
▶	Basic Life Support - Health Provider	CAE 0062	8 hrs.	96.87
	Sat 10/31 8 am-5 pm	Central/8/223	#375281	

## NOVEMBER

	Issues & Trends: Who Helps the Helper?	CAE 0073	3 hrs.	23.50
	M 11/2 6-9:00 pm	Central/8/210	#377261	
*▼❖	Advanced Cardiac Life Support	CAE 0309	16 hrs.	236.23
	TuW 11/3, 11/4 7:30 am-5:00 pm	Central/8/213	#375328	
	<i>Pre-requisite: Basic Arrhythmia Analysis CAE 0518</i>			
▼❖	Basic Arrhythmia Analysis	CAE 0518	32 hrs.	278.07
	TuFMTh 11/3-11/12 8 am-4:30 pm	Central/8/241	#376063	
	Issues & Trends: Fearless Public Speaking	CAE 0073	3 hrs.	23.50
	Tu 11/3 6-9:00 pm	Central/8/210	#377262	
	TB/OSHA Update: Blood Borne Pathogens	CAE 0455	3 hrs.	33.20
	Th 11/5 6-9:00 pm	Central/8/210	#376830	
*▼❖	Advanced Cardiac Life Support Recertification	CAE 0475	8 hrs.	133.47
	Tu 11/10 7:30 am-5:00 pm	Central/8/213	#375339	
	<i>Must have unexpired ACLS card ready to renew - bring to class.</i>			
■	Prevention of Medical Errors	CAE 0528	2 hrs.	25.47
	Tu 11/10 6-8:00 pm	Central/8/213	#375211	
▶	Basic Life Support - CPR Renewal	CAE 0506	4 hrs.	60.93
	Th 11/12 5:30-9:30 pm	Central/8/223	#375278	
	<i>Must have unexpired CPR card ready to renew - bring to class.</i>			
*	AACN: Critical Care Nursing	CAE 0544	124 hrs.	772.93
	MTWThF 11/12-12/11 8 am-4:30 pm	Central/8/202	#376129	
	<i>Based on space availability</i>			
◆	Domestic Violence	CAE 0441	2 hrs.	25.47
	M 11/16 6-8:00 pm	Central/8/210	#377399	
*▼❖	Advanced Cardiac Life Support	CAE 0309	16 hrs.	236.23
	TuW 11/17, 11/18 7:30 am-5:00 pm	Central/8/213	#375329	
	<i>Pre-requisite: Basic Arrhythmia Analysis CAE 0518</i>			
■	Prevention of Medical Errors	CAE 0528	2 hrs.	25.47
	Tu 11/17 6-8:00 pm	Central/8/213	#375212	
▲	AIDS Update Review	CAE 0316	2 hrs.	25.47
	Th 11/19 5-7:00 pm	Central/8/210	#376509	
	Infectious Diseases: Antibiotic Assoc. Diarrhea	CAE 0406	2 hrs.	21.57
	Th 11/19 7-9:00 pm	Central/8/210	#377237	
*▼❖	Advanced Cardiac Life Support Recertification	CAE 0475	8 hrs.	133.47
	Tu 11/24 7:30 am-5:00 pm	Central/8/213	#375340	
	<i>Must have unexpired ACLS card ready to renew - bring to class.</i>			

DECEMBER			www.broward.edu/cehealth		
*▼❖	Advanced Cardiac Life Support TuW 12/1, 12/2 7:30 am-5:00 pm <i>Pre-requisite: Basic Arrhythmia Analysis CAE 0518</i>	CAE 0309 Central/8/213	16 hrs. #375330	236.23	
	All Hazards Preparedness Tu 12/1 4-6:00 pm	CAE 0597 Central/8/215	2 hrs. #376506	18.97	
■	Prevention of Medical Errors Tu 12/1 6-8:00 pm	CAE 0528 Central/8/215	2 hrs. #375220	25.47	
	Basic Myoanalysis: Introduction F 12/4 6-10:00 pm <i>Students are encouraged to bring a portable massage table, dress comfortably, and wear lace-up shoes. Prepare and set-up for class from 5-6:00 p.m.</i>	CAE 0603 WHC/33/310	4 hrs. #378261	72.93	
▶	Basic Life Support - Health Provider Sun 12/5 8 am-5:00 pm	CAE 0062 Central/8/223	8 hrs. #375672	96.87	
*▼❖	Advanced Cardiac Life Support Recertification Tu 12/8 7:30 am-5:00 pm <i>Must have unexpired ACLS card ready to renew - bring to class.</i>	CAE 0475 Central/8/213	8 hrs. #375341	133.47	
*▼❖	Advanced Cardiac Life Support Recertification W 12/9 7:30 am-5:00 pm <i>Must have unexpired ACLS card ready to renew - bring to class.</i>	CAE 0475 Central/8/213	8 hrs. #375342	133.47	
▶	Basic Life Support - CPR Renewal W 12/9 5:30-9:30 pm <i>Must have unexpired CPR card ready to renew - bring to class.</i>	CAE 0506 Central/8/223	4 hrs. #375658	60.93	
■	Prevention of Medical Errors W 12/9 5:30-7:30 pm	CAE 0528 Central/8/215	2 hrs. #375221	25.47	
*▼❖	Advanced Cardiac Life Support TuW 12/15, 12/16 7:30 am-5:00 pm <i>Pre-requisite: Basic Arrhythmia Analysis CAE 0518</i>	CAE 0309 Central/8/213	16 hrs. #375331	236.23	

## ONLINE COURSES

Courses are completed ONLINE utilizing the student's personal computer. Students MUST have an internet connection using Microsoft Internet Explorer, Netscape, AOL, Mozilla, Safari, or Firefox. Once registered for the course, students need to go to the Blackboard eLearning System (elearning.broward.edu).

Log-in requires user name and password.

**User name:** Your BC e-mail user name in lowercase.

**Password:** Your myBC PIN number (6 digits). Before logging in, it is highly recommended that you perform a browser check to see if your computer is properly configured to use the Blackboard Learning System. Also, please read the information regarding Pop-up Blockers and Java Security.

Domestic Violence (Nursing) (Nursing/CNA/CLSW/MHC/MF Thrpy/CL Lab/Respiratory/ADA/FPTA/Dental)	#376455	CAE 0509	2 hrs.	\$ 27.42
HIV/AIDS (Nursing) (Nursing/CNA/CLSW/MHC/MF Thrpy/CL Lab/Respiratory/ADA/FPTA/Dental)	#376454	CAE 0328	4 hrs.	37.93
Medical/Surgical Nursing I	#376457	CAE 0551	20 hrs.	304.67
Medical/Surgical Nursing II	#376458	CAE 0552	30 hrs.	382.00
Medical/Surgical Nursing III	#376459	CAE 0553	30 hrs.	382.00
Basic Arrhythmia Analysis I	#376456	CAE 0518	32 hrs.	278.07
AACN - Critical Care Nursing	#376461	CAE 0548	69 hrs.	616.20

## HOMESTUDY COURSES

HIV/AIDS (Nursing/CNA/CLSW/MHC/MF Thrpy/CL Lab/Respiratory/ADA/FPTA/Dental)	#377400	CAE 0328	4 hrs.	\$ 37.93
Domestic Violence (Nursing/CNA/CLSW/MHC/MF Thrpy/CL Lab/Respiratory/ADA/FPTA/Dental)	#377401	CAE 0509	2 hrs.	27.42



**CONTINUING EDUCATION/  
WORKFORCE DEVELOPMENT**

Center for Health Science Education  
A. Hugh Adams Central Campus  
3501 S.W. Davie Road, Davie, FL  
112504

**DISTRICT BOARD OF TRUSTEES**

Paul Tanner, chair  
Sean Guerin, vice chair  
Georgette Sosa Douglass  
Lourdes Garrido  
Levi Williams

**BROWARD COLLEGE**

J. David Armstrong, Jr., president

AN EQUAL ACCESS/EQUAL OPPORTUNITY INSTITUTION

[www.broward.edu/cehealth](http://www.broward.edu/cehealth)

NON-PROFIT ORG.  
U.S. Postage  
**PAID**  
BROWARD  
COLLEGE