

Continuing Education & Workforce Development

Term 2

Course Schedule

January 6 - May 5, 2010

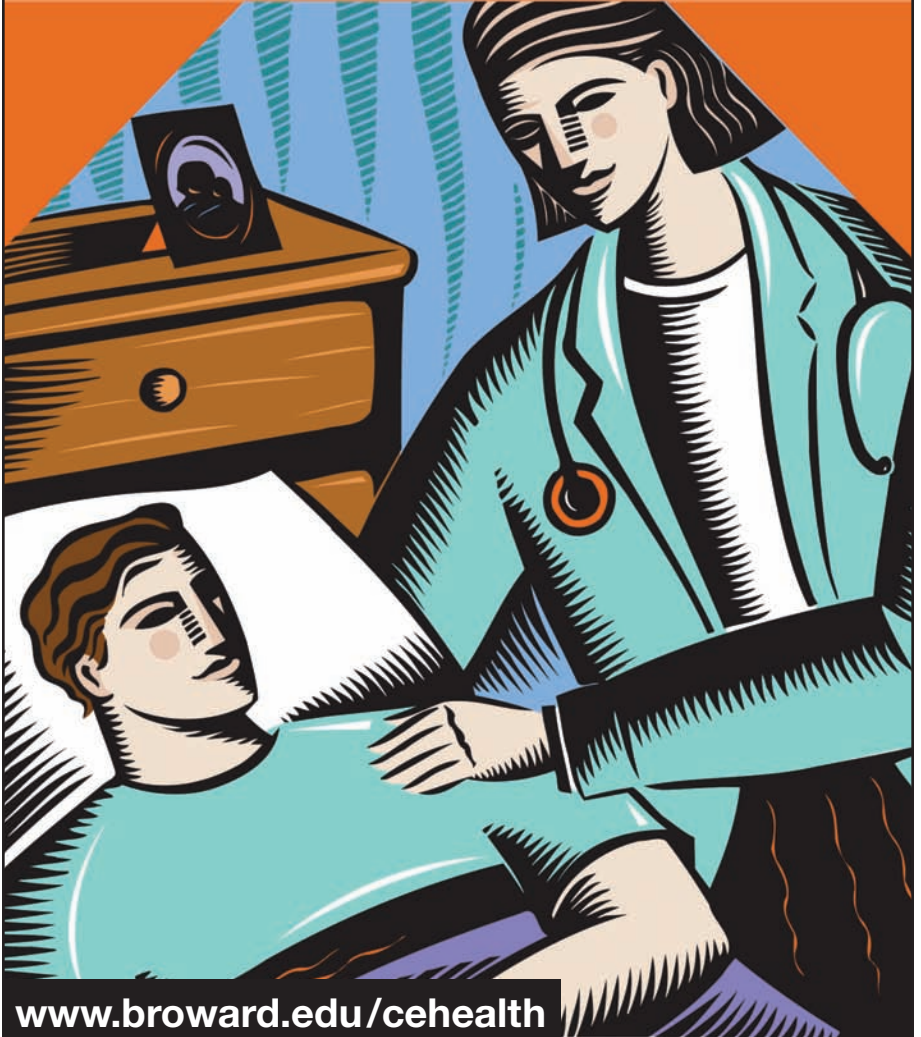

www.broward.edu/cehealth

Continuing Education &
Workforce Development, Health Science
A. Hugh Adams Central Campus
3501 S.W. Davie Road, Davie, FL
954-201-6768

 **BROWARDSM
COLLEGE**
Define yourself.

THE DEPARTMENT OF CONTINUING EDUCATION AND WORKFORCE DEVELOPMENT provides continuing education offerings for health professionals seeking to update and increase their knowledge and skills on a continuum. Courses may be geared specifically to one group of professionals or may be appropriate for a variety of health care providers. It is our belief that appropriate inter-professional collaboration in programming fosters interaction among health care practitioners that improves the quality of health care.

CONTINUING EDUCATION WORKFORCE EDUCATION CREDIT/NON-CREDIT COURSES are offered, with the focus to provide current healthcare information to meet the training needs of the health care industry, as well as providing courses that meet the state/national mandated license renewal requirements of health care professionals.

MANDATORY ENTRY-LEVEL COURSES FOR PRE-HEALTH SCIENCE STUDENTS INCLUDE: Health Care Career Core; HIV/AIDS; Domestic Violence; TB/OSHA/Hepatitis and Basic Rescuer for Health Care Providers.

LEGEND:

*CLOSED CLASS CARD

**COLLEGE CREDIT COURSE (must register in person)

◆ Meets Domestic Violence Requirement

▲ Mandatory AIDS Requirement

● End of Life Care (alternative HIV/AIDS requirement)

■ Meets Prevention of Medical Error requirement

▶ Basic Life Support - purchase, read & bring to class the new BLS book

Note: Students should purchase their own 1-way valve. Book and 1-way valve can be purchased at Central Campus bookstore. Always bring book to class you will not be allowed to stay without it.

▼ Textbook required. Call the CE office 954-201-6768.

❖ Based on space availability.

Please bring the following with you:

- ▶ Your professional license
- ▶ Social security number
- ▶ # 2 pencil
- ▶ Pen for sign in
- ▶ A sweater may be needed for your comfort.

Minors are not permitted in classrooms. Books listed are available at the bookstore located on the campus where the course is being offered. Offerings presented are subject to change.

CLASS ATTENDANCE: Class attendees must provide health care professional license numbers during sign in. The information will be submitted to the appropriate state agencies for license renewal purposes.

CERTIFICATES: A certificate will be given to all participants who have successfully completed the course and registration requirements. Be sure to get your certificate at the conclusion of the course. Participants must attend the entire offering. Partial credit cannot be given. LATE ARRIVAL or EARLY DEPARTURE will result in loss of all credit. There will be a fee charged for duplicate certificates.

PLEASE NOTE: Fees being charged for ACLS and BLS courses do not in any way constitute revenue to the Broward Chapter of the American Heart Association.

CONTINUING EDUCATION/WORKFORCE DEVELOPMENT STAFF

FAX # 954-201-6397

Katherine Jackson, Dean (kjackson@broward.edu) 954-201-6773

Wandy Druss, Director of Continuing Education (wdruss@broward.edu) 954-201-6732

Patricia Croson, Administrative Coordinator (pcroson@broward.edu) 954-201-6783

Linda DeCurzio, Administrative Specialist (ldecurzi@broward.edu) 954-201-6768

Kathleen King, Director, Nurse Specialty Programs (kking1@broward.edu) 954-201-6440

HOLIDAYS

Martin Luther King's Birthday - *No day or evening classes* January 18

Spring Break - *No day or evening classes* March 8 - March 14

COURSE APPROVALS

CE Broker Provider #50-266

The Department of Continuing Education for Health Related Professions is an approved provider for continuing education for:

- Florida Board of Clinical Laboratory Personnel JP3 (recognized by National Certifying Agency for Clinical Lab Personnel-Exp. 8/10). Approved by FL Board of Clinical Lab personnel.
- Florida Board of Clinical Social Work, Marriage & Family Therapy and Mental Health Counseling (BAP #73-Exp. 3/11).
- Florida Council of Dietetics and Nutrition
- Florida Board of Dentistry - Approved by Florida Board of Dentistry Provider #P00020.
- Florida Board of Massage Therapy (Florida Department of Health Provider #MCE129-Exp.8/11)
- Florida Board of Nursing (FBN Provider #2163-Exp. 10/10); (CE Broker Provider #50-266)
- FBN-FL Board of Nursing - Certified Nursing Assistants (CE Broker Provider #50-266)
- Florida Board of Physical Therapy Practice
- Florida Department of Health, Radiation Control - approved by the Florida Radiologic Technology Certificate Office for Technical and Personal Development.
- Florida Board of Respiratory Care
Effective June 1, 2009, none of the Basic Life Support (BLS) hours will be counted toward the required biennium 24 CEU hours for Florida Board of Respiratory Care. Rule 64B32-6.001

CONTACT THE SPECIFIC DEPARTMENT ON THE FOLLOWING COURSE APPROVALS

- Medical Assisting - contact American Associate of Medical Assistants for information.

NOTE: To receive contact hours, participants MUST ATTEND the ENTIRE offering and successfully complete the course objectives. Partial credit is not possible. Late arrival or Early departure will result in loss of all credit.

REGISTRATION AND PARKING INFORMATION

The Florida State Legislation mandates that those students who have NOT been a resident in the State of Florida for one (1) year may have to pay out-of-state fees for credit courses. Advance registration is preferred 10 days prior to all continuing education activities. Register UP TO TWO WEEKS PRIOR TO THE OFFERING. Registration after that time must be completed at any campus registration office in person. Priority will be given to early registrants. Early registration is encouraged to ensure a place in the class. Fees may vary according to the type of offering (unless indicated, meals and breaks are not included). Registration fees are payable at the time of registration.

THREE-WAYS TO REGISTER: Please call 954-201-7800 for registration information.

- **ONLINE** at www.broward.edu/cehealth
Follow the directions for Application, Registration and Payment.
- **IN PERSON** at the Registrar's office on A. Hugh Adams Central Campus, North Campus, Judson A. Samuels South Campus, Willis Holcombe Center (downtown) or Pines Center.
- **BY MAIL** - Please download a copy of the NON-CREDIT COURSE REGISTRATION/APPLICATION form from our website www.broward.edu/cehealth. Complete and mail to the address noted on the form.

PARKING: All students will be assessed a parking fee as part of their schedule which will allow them to receive a parking hang tag and park at any campus or center location for the term paid. Students may request an exemption from the parking fee. Students who receive the exemption will not be assessed the parking fee, will not receive a parking hang tag and will be subject to the same traffic rules, regulations and fines should they park on campus after receiving the exemption. After registering and paying for your class(es) print out your parking permit online at ce.broward.edu/parking (your auto tag number will be required).

Term 2 Schedule

Credit and Non-Credit Course Listings

JANUARY 2010

www.broward.edu/cehealth

*▼❖	Advanced Cardiac Life Support Recertification Tu 1/5 7:30 am-5:00 pm <i>Must have unexpired ACLS card ready to renew - bring to class.</i>	CAE 0475 Central/8/212	8 hrs. #383252	\$ 133.47
▼❖	Basic Arrhythmia Analysis TuWFM 1/5-1/11 8 am-4:30 pm	CAE 0518 Central/8/202	32 hrs. #383475	278.07
▼**	CREDIT: Essentials of Nutrition & Diet Therapy W 1/6-4/28 6-9:00 pm	HUN 1202 Central/8/222	48 hrs. #380130	275.85
▼**	CREDIT: Magnetic Resonance Imaging W 1/6-4/28 6-9:00 pm	RTE 2575 North/41/215	48 hrs. #380132	275.85
	Computerized Tomography Imaging Appl Th 1/7-4/29 6-9:00 pm	CAE 0541 South/TBA	48 hrs. #380133	362.80
▶	Basic Life Support - CPR Renewal F 1/8 5:30-9:30 pm <i>Must have unexpired CPR card ready to renew - bring to class.</i>	CAE 0506 Central/8/223	4 hrs. #380011	60.93
	TB/OSHA Update: Blood Borne Pathogens Sat 1/9 9 am-12 noon	CAE 0455 Central/8/213	3 hrs. #380129	33.20
▼❖	Basic Arrhythmia Analysis (Blended) MTuWF 1/11-1/15 8 am-4:30 pm	CAE 0518 Central/8/203	32 hrs. #383530	278.07
▼**	CREDIT: Refresher Nurse Update: Clinical M/F 1/11-4/30 7 am-7:00 pm	NUR 2270L Central/Hospitals	160 hrs. #378863	507.84
▼**	CREDIT: Refresher Nurse Update: Clinical M/Sat 1/11-5/1 7 am-7:00 pm	NUR 2270L Central/Hospitals	160 hrs. #382619	507.84
▶	Basic Life Support - CPR Renewal Tu 1/12 5:30-9:30 pm <i>Must have unexpired CPR card ready to renew - bring to class.</i>	CAE 0506 Central/8/223	4 hrs. #380035	60.93
▼**	CREDIT: Essentials of Nutrition & Diet Therapy Tu 1/12-5/4 5-8:00 pm	HUN 1202 North/41/214	48 hrs. #380131	275.85
	Progressive Care Nursing: Module 1 Tu 1/12-2/9 8 am-4:30 pm	CAE 0605 Central/8/241	40 hrs. #383758	284.33
	Nursing Simulation Lab 1 Th 1/28-2/25 1:30-4:30 pm	CE 0608 Central/8/229	15 hrs. #383760	124.75
■	Prevention of Medical Errors W 1/13 6-8:00 pm	CAE 0528 Central/8/213	2 hrs. #380121	25.47
▼❖	Basic Arrhythmia Analysis W 1/13-2/3 8 am-4:30 pm	CAE 0518 Central/8/203	32 hrs. #383478	266.07
*▼❖	Advanced Cardiac Life Support Recertification W 1/13 7:30 am-5:00 pm <i>Must have unexpired ACLS card ready to renew - bring to class.</i>	CAE 0475 Central/8/212	8 hrs. #383253	133.47
▼**	CREDIT: Refresher Nurse Update: Theory W 1/13-5/5 5:30-10:30 pm <i>Theory Blended - Online</i>	NUR 2270 Central/8/206	80 hrs. #382620	451.75
*▼❖	Advanced Cardiac Life Support TuW 1/19, 1/20 7:30 am-5:00 pm <i>Pre-requisite: Basic Arrhythmia Analysis CAE 0518</i>	CAE 0309 Central/8/212	16 hrs. #383243	236.23
◆	Domestic Violence Sat 1/23 12-2:00 pm	CAE 0441 Central/8/213	2 hrs. #380134	25.47
■	Prevention of Medical Errors Sat 1/23 10 am-12 noon	CAE 0528 Central/8/222	2 hrs. #380124	25.47
	All Hazards Preparedness Sat 1/23 12:30-2:30 pm	CAE 0597 Central/8/222	2 hrs. #380125	18.97
*▼❖	Advanced Cardiac Life Support TuW 1/26, 1/27 7:30 am-5:00 pm <i>Pre-requisite: Basic Arrhythmia Analysis CAE 0518</i>	CAE 0309 Central/8/212	16 hrs. #383244	236.23
▼❖	Basic Arrhythmia Analysis TuFMTh 1/26-2/4 8 am-4:30 pm	CAE 0518 Central/8/203	32 hrs. #383535	266.07

JANUARY - CONTINUEDwww.broward.edu/cehealth

	Advanced Stroke Life Support (ASLS)		CAE 0604	8 hrs.	\$ 156.37
	Sat	1/30	8 am-5:00 pm	Central/8/241	#384747
▶	Basic Life Support - Health Provider		CAE 0062	8 hrs.	96.87
	Sun	1/31	8 am-5:00 pm	Central/8/223	#383127

FEBRUARY

*▼❖	Advanced Cardiac Life Support Recertification		CAE 0475	8 hrs.	133.47
	W	2/3	7:30 am-5:00 pm	Central/8/212	#383254
	<i>Must have unexpired ACLS card ready to renew - bring to class.</i>				
■	Prevention of Medical Errors		CAE 0528	2 hrs.	25.47
	Th	2/4	6-8:00 pm	Central/8/213	#380157
*▼❖	Advanced Cardiac Life Support		CAE 0309	16 hrs.	236.23
	TuW	2/9, 2/10	7:30 am-5:00 pm	Central/8/212	#383245
	<i>Pre-requisite: Basic Arrhythmia Analysis CAE 0518</i>				
▶	Basic Life Support - CPR Renewal		CAE 0506	4 hrs.	60.93
	Tu	2/9	5:30-9:30 pm	Central/8/223	#380037
	<i>Must have unexpired CPR card ready to renew - bring to class.</i>				
◆	Domestic Violence		CAE 0441	2 hrs.	25.47
	Tu	2/9	6-8:00 pm	Central/8/213	#380164
▼❖	Basic Arrhythmia Analysis		CAE 0518	32 hrs.	266.07
	W	2/10-3/3	8 am-4:30 pm	Central/8/203	#383482
	Issues and Trends: Florida Baker Act		CAE 0073	3 hrs.	23.50
	Th	2/11	6-9:00 pm	Central/8/210	#383529
*▼❖	Advanced Cardiac Life Support Recertification		CAE 0475	8 hrs.	133.47
	Tu	2/16	7:30 am-5:00 pm	Central/8/212	#383255
	<i>Must have unexpired ACLS card ready to renew - bring to class.</i>				
■	Prevention of Medical Errors		CAE 0528	2 hrs.	25.47
	Tu	2/16	6-8:00 pm	Central/8/213	#380160
▲	AIDS		CAE 0216	4 hrs.	40.93
	W	2/17	5-9:00 pm	Central/8/213	#380166
▼❖	Basic Arrhythmia Analysis (Blended)		CAE 0518	32 hrs.	278.07
	MTuW	2/22-2/26	8 am-4:30 pm	Central/8/202	#383536
*▼❖	Advanced Cardiac Life Support		CAE 0309	16 hrs.	236.23
	TuW	2/23, 2/24	7:30 am-5:00 pm	Central/8/213	#383246
	<i>Pre-requisite: Basic Arrhythmia Analysis CAE 0518</i>				
▼❖	Basic Arrhythmia Analysis		CAE 0518	32 hrs.	266.07
	TuF	2/23-3/5	8 am-4:30 pm	Central/8/203	#383538
	Neuro Topics: Stroke Update		CAE 0504	2 hrs.	21.57
	Tu	2/23	7-9:00 pm	Central/8/210	#383528

MARCH

*▼❖	Advanced Cardiac Life Support Recertification		CAE 0475	8 hrs.	133.47
	Tu	3/2	7:30 am-5:00 pm	Central/8/212	#383256
	<i>Must have unexpired ACLS card ready to renew - bring to class.</i>				
*▼❖	Advanced Cardiac Life Support Recertification		CAE 0475	8 hrs.	133.47
	W	3/3, 3/4	7:30 am-5:00 pm	Central/8/212	#383257
	<i>Must have unexpired ACLS card ready to renew - bring to class.</i>				
▶	Basic Life Support - Health Provider		CAE 0062	8 hrs.	96.87
	WTh	3/3	5:30-9:30 pm	Central/8/223	#383128
	Osteoporosis: Bone Crushing Ailment		CAE 0376	4 hrs.	30.53
	W	3/3	5-9:00 pm	Central/8/210	#383590
	Infectious Diseases: STD's		CAE 0406	2 hrs.	21.57
	Tu	3/16	5-7:00 pm	Central/8/210	#383587
	Infectious Diseases: Antibiotic Assoc. Diarrhea		CAE 0406	2 hrs.	21.57
	Tu	3/16	7-9:00 pm	Central/8/210	#383588
	Pain Management: Standards & Management		CAE 0059	3 hrs.	28.55
	Tu	3/16	6-9:00 pm	Central/8/215	#383591
▼❖	Basic Arrhythmia Analysis		CAE 0518	32 hrs.	\$ 266.07
	W	3/17-4/7	8 am-4:30 pm	Central/8/203	#383483

MARCH - CONTINUEDwww.broward.edu/cehealth

▼❖	12-Lead EKG Interpretation (Blended) W	3/17-3/24	8 am-4:30 pm	CAE 0066 Central/8/241	16 hrs. #383549	143.33
▲	AIDS Update Review Th	3/18	2:30-4:30 pm	CAE 0316 Central/8/210	2 hrs. #380181	25.47
▶	Basic Life Support - CPR Renewal Th	3/18	5:30-9:30 pm	CAE 0506 Central/8/223	4 hrs. #380042	60.93
<i>Must have unexpired CPR card ready to renew - bring to class.</i>						
■	Prevention of Medical Errors Th	3/18	6-8:00 pm	CAE 0528 Central/8/213	2 hrs. #380174	25.47
■	Prevention of Medical Errors Sat	3/20	10 am-12 noon	CAE 0528 Central/8/222	2 hrs. #380175	25.47
	All Hazards Preparedness Sat	3/20	12:30-2:00 pm	CAE 0597 Central/8/222	2 hrs. #380176	18.97
*▼❖	Advanced Cardiac Life Support TuW	3/23, 3/24	7:30 am-5:00 pm	CAE 0309 Central/8/212	16 hrs. #383247	236.23
<i>Pre-requisite: Basic Arrhythmia Analysis CAE 0518</i>						
	Antibiotic Resistance: Drug vs. Bug Tu	3/23	5-7:00 pm	CAE 0500 Central/8/215	2 hrs. #383589	16.57
	Neuro Topics: Selective Neuro Degen. Disease Tu	3/23	7-9:00 pm	CAE 0504 Central/8/210	2 hrs. #383585	21.57
	Progressive Care Nursing: Module 2 Tu	3/23-4/20	8 am-4:30 pm	CAE 0606 Central/8/241	32 hrs. #383765	228.47
	Nursing Simulation Lab 2 Th	4/15-4/22	3-4:30 pm	CAE 0609 Central/8/229	3 hrs. #383766	30.95
▶	Basic Life Support - Health Provider Sat	3/27	8 am-5:00 pm	CAE 0062 Central/8/223	8 hrs. #383129	96.87
	TB/OSHA Update: Blood Borne Pathogens Sat	3/27	9 am-12 noon	CAE 0455 Central/8/213	3 hrs. #380179	33.20
▼❖	Basic Arrhythmia Analysis MTuWF	3/29-4/2	8 am-4:30 pm	CAE 0518 Central/8/203	32 hrs. #383541	266.07
*▼❖	Advanced Cardiac Life Support TuW	3/30, 3/31	7:30 am-5:00 pm	CAE 0309 Central/8/212	16 hrs. #383248	236.23
<i>Pre-requisite: Basic Arrhythmia Analysis CAE 0518</i>						

APRIL

■	Prevention of Medical Errors Tu	4/6	6-8:00 pm	CAE 0528 Central/8/213	2 hrs. #380186	25.47
*▼❖	Advanced Cardiac Life Support Recertification W	4/7	7:30 am-5:00 pm	CAE 0475 Central/8/212	8 hrs. #383258	133.47
<i>Must have unexpired ACLS card ready to renew - bring to class.</i>						
	Changing Issues in Nursing: Courtroom Charts Th	4/8	5-9:00 pm	CAE 0453 Central/8/210	4 hrs. #383595	30.53
	Intro. to Math for Nurses Th	4/8-4/29	1:30-5:30 pm	CAE 0612 Central/8/211	16 hrs. #384235	128.73
*▼❖	Advanced Cardiac Life Support TuW	4/13, 4/14	7:30 am-5:00 pm	CAE 0309 Central/8/212	16 hrs. #383249	236.23
<i>Pre-requisite: Basic Arrhythmia Analysis CAE 0518</i>						
▼❖	Basic Arrhythmia Analysis TuF	4/13-4/23	8 am-4:30 pm	CAE 0518 Central/8/203	32 hrs. #383543	266.07
	Hepatitis - ABCDE Th	4/15	6-9:00 pm	CAE 0317 Central/8/211	3 hrs. #383594	33.20
▶	Basic Life Support - CPR Renewal Sat	4/17	8 am-12 noon	CAE 0506 Central/8/223	4 hrs. #380043	60.93
<i>Must have unexpired CPR card ready to renew - bring to class.</i>						
*▼❖	Advanced Cardiac Life Support Recertification Tu	4/20	7:30 am-5:00 pm	CAE 0475 Central/8/212	8 hrs. #383259	133.47
<i>Must have unexpired ACLS card ready to renew - bring to class.</i>						

APRIL - CONTINUED

www.broward.edu/cehealth

■	Prevention of Medical Errors Tu	4/20	6-8:00 pm	CAE 0528 Central/8/213	2 hrs. #380187	\$ 25.47
▼❖	Basic Arrhythmia Analysis W	4/21-5/12	8 am-4:30 pm	CAE 0518 Central/8/203	32 hrs. #383567	266.07
◆	Domestic Violence W	4/21	6-8:00 pm	CAE 0441 Central/8/213	2 hrs. #380192	25.47
▲	AIDS Update Review M	4/26	2:30-4:30 pm	CAE 0316 Central/8/210	2 hrs. #380191	25.47
*▼❖	Advanced Cardiac Life Support TuW	4/27, 4/28	7:30 am-5:00 pm	CAE 0309 Central/8/212	16 hrs. #383250	236.23
	<i>Pre-requisite: Basic Arrhythmia Analysis CAE 0518</i>					
	Emerging Infectious Diseases Tu	4/27	5-8:00 pm	CAE 0479 Central/8/210	3 hrs. #383593	28.55
	Progressive Care Nursing: Module 3 Tu	4/27	8 am-4:30 pm	CAE 0607 Central/8/241	9.5 hrs. #383768	71.34
	Nursing Simulation Lab 3 Th	4/29	2:30-4:30 pm	CAE 0610 Central/8/229	2 hrs. #383770	23.97

MAY

▶	Basic Life Support - Health Provider Sat	5/1	8 am-5:00 pm	CAE 0062 Central/8/223	8 hrs. #383130	96.87
▶	Basic Life Support - CPR Renewal Sun	5/2	8 am-12 noon	CAE 0506 Central/8/223	4 hrs. #380044	60.93
	<i>Must have unexpired CPR card ready to renew - bring to class.</i>					
▶	Basic Life Support - CPR Renewal Sun	5/2	1-5:00 pm	CAE 0506 Central/8/223	4 hrs. #383622	60.93
	<i>Must have unexpired CPR card ready to renew - bring to class.</i>					
▼❖	Basic Arrhythmia Analysis MTh	5/3-5/13	8 am-4:30 pm	CAE 0518 Central/8/203	32 hrs. #383571	266.07
*▼❖	Advanced Cardiac Life Support TuW	5/4, 5/5	7:30 am-5:00 pm	CAE 0309 Central/8/212	16 hrs. #383251	236.23
	<i>Pre-requisite: Basic Arrhythmia Analysis CAE 0518</i>					
■	Prevention of Medical Errors Tu	5/4	6-8:00 pm	CAE 0528 Central/8/213	2 hrs. #380196	25.47

ONLINE COURSES

Courses are completed ONLINE utilizing the student's personal computer. Students MUST have an internet connection using Microsoft Internet Explorer, Netscape, AOL, Mozilla, Safari, or Firefox. Once registered for the course, students need to go to the Blackboard eLearning System (elearning.broward.edu).

Log-in requires user name and password.

User name: Your BC e-mail user name in lowercase.

Password: Your myBC PIN number (6 digits). Before logging in, it is highly recommended that you perform a browser check to see if your computer is properly configured to use the Blackboard Learning System. Also, please read the information regarding Pop-up Blockers and Java Security.

Domestic Violence (Nursing)	#381244	CAE 0509	2 hrs.	\$ 27.42
(Nursing/CNA/CLSW/MHC/MF Thrpy/FBD CL Lab/Respiratory/FLCSL Diet & Nut/FBD PT Prac/FBD Dentistry)				
HIV/AIDS (Nursing)	#381242	CAE 0328	4 hrs.	37.93
(Nursing/CNA/CLSW/MHC/MF Thrpy/FBD CL Lab/Respiratory/FLCSL Diet & Nut/FBD PT Prac/FBD Dentistry)				
TB/OSHA Update	#384876	CAE 0476	6 hrs.	33.80
(Nursing/CNA/CLSW/MHC/MF Thrpy/FBD CL Lab/Respiratory/FLCSL Diet & Nut/FBD PT Prac/FBD Dentistry)				
Medical/Surgical Nursing I	#382070	CAE 0551	20 hrs.	304.67
Medical/Surgical Nursing II	#382072	CAE 0552	30 hrs.	382.00
Medical/Surgical Nursing III	#382077	CAE 0553	30 hrs.	382.00
Basic Arrhythmia Analysis I	#382082	CAE 0518	32 hrs.	278.07
AACN - Critical Care Nursing	#382083	CAE 0548	69 hrs.	616.20



NON-PROFIT ORG.
U.S. Postage
PAID
BROWARD
COLLEGE

**CONTINUING EDUCATION/
WORKFORCE DEVELOPMENT**

Center for Health Science Education
A. Hugh Adams Central Campus
3501 S.W. Davie Road, Davie, FL
112504

DISTRICT BOARD OF TRUSTEES

Sean Guerin, chair
Georgette Sosa Douglass, vice chair
Sean Alveshrie
Paul Tanner
Levi Williams

BROWARD COLLEGE

J. David Armstrong, Jr., president

AN EQUAL ACCESS/EQUAL OPPORTUNITY INSTITUTION

www.broward.edu/cehealth